



PARTS CATALOGUE

AL115S (5TL3) INDONESIA



1D5TL-460EA

()

AL115S
PARTS CATALOGUE
©2004 by Yamaha Motor Co., Ltd.
1st edition, October 2004
All rights reserved.
Any reprinting or unauthorized use
without the written permission of
Yamaha Motor Co., Ltd.
is expressly prohibited.
Printed in Japan.

FOREWORD

This Parts Catalogue is related to the parts for the model(s) on the cover page. When you are ordering replacement parts, please refer to this Parts Catalogue and quote both part numbers and part names correctly.

1. Modifications or additions which have been made after the issue of the Parts Catalogue will be announced in the Parts News.
It is advisable that you make the necessary corrections to the Parts Catalogue according to the Parts News.

2. Abbreviations

The following abbreviations are used in this Parts Catalogue.

“UR” Use specified parts number.

“UN” Use as many as needed.

“AP” Alternate Parts

“LM” Locally Made (Parts need to be ordered locally)

“F#” Frame No. (Applicable machine No.)

“O/S” Over Size

3. The number of components for assembly

- Parts, which are to be supplied in an assembly, are listed with a dot (.) in front of the part name as shown below.
- The numeral appearing to the right of each component part indicates the quantity of parts for each assembly unit.

PART NO.	DESCRIPTION	Q'TY	REMARKS
2F5-83310-60	FRONT FLASHER LIGHT ASSY	2	
115-83311-60	.BULB (6V-18W)	1	

4. Applicable colours of graphics are represented in the “REMARKS” as shown below.

PART NO.	DESCRIPTION	Q'TY	REMARKS
2N4-24110-00-X5	FUEL TANK COMP.	2	MXR
3J1-24240-10	.GRAPHIC, FUEL TANK	1	FOR MXR

5. Note that the illustrations for reference in finding parts numbers are not to be used for assembling. When assembling, please use the applicable service manual.

6. The asterisk (*) before a reference number indicates modified items after the first edition.

FOREWORD

7. Applicable Serial No.

Frame Serial No.

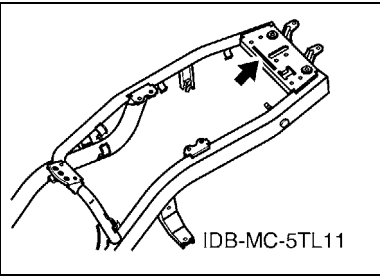

Engine Serial No.

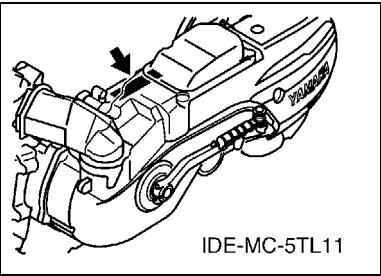

8. Applicable Colour Code (The (*) mark shows Model colour.)

Abbreviation	Colour Name	Colour Code
CM	CHROME PLATED	0093
DPBMC(*)	DEEP PURPLISH BLUE METALLIC C	0564
PPBM2(*)	PALE PURPLISH BLUE METALLIC 2	0771
RYC1(*)	REDDISH YELLOW COCKTAIL 1	0251
VRC1(*)	VIVID RED COCKTAIL 1	0121
YB	YAMAHA BLACK	0033

9. Applicable Starting Serial No.

Frame Serial No.

Serial No.	Name Of Q'ty Column	Model Code

Engine Serial No.

Serial No.	Name Of Q'ty Column	Model Code

CONTENTS

ENGINE

CYLINDER	1
CRANKSHAFT & PISTON	2
VALVE	3
CAMSHAFT & CHAIN	4
OIL PUMP	5
AIR SHROUD & FAN	6
INTAKE	7
CARBURETOR	8
EXHAUST	10
CRANKCASE	11
CRANKCASE COVER 1	13
STARTER	15
CLUTCH	16
TRANSMISSION	18

CHASSIS

FRAME	19
FENDER	20
SIDE COVER	21
REAR ARM & SUSPENSION	23
STEERING	24
FUEL TANK	26
SEAT	27
FRONT WHEEL	28
FRONT BRAKE CALIPER	29
REAR WHEEL	30
STEERING HANDLE & CABLE	31
FRONT MASTER CYLINDER	33
STAND & FOOTREST	34
LEG SHIELD	35
GENERATOR	36
STARTING MOTOR	37
FLASHER LIGHT	38
METER	39
HEADLIGHT	40
TAILLIGHT	41
HANDLE SWITCH & LEVER	42
ELECTRICAL 1	43
ELECTRICAL 2	44

INDEX

NUMERICAL INDEX	45
-----------------------	----

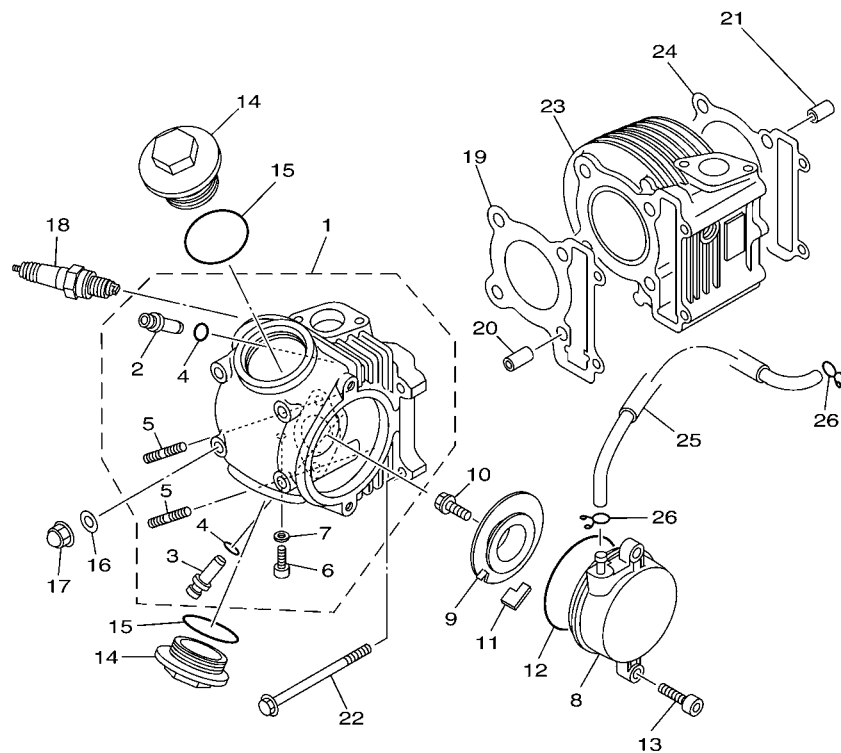

5TL1460-C010

FIG. 1 CYLINDER

REF. NO.	PART NO.	DESCRIPTION	5TL3				REMARKS
1	5TL-E1102-00	CYLINDER HEAD ASSY	1				
2	5LW-11133-10	.GUIDE, VALVE 1	1				
3	5LW-11134-10	.GUIDE, VALVE 2	1				
4	93210-09800	.O-RING	2				
5	90116-08806	.BOLT, STUD	2				
6	90153-06029	.SCREW, HEXAGON	1				
7	90430-06014	.GASKET	1				
8	5LW-E1185-00	COVER, CYLINDER HEAD SIDE 1	1				
9	5LW-E1165-00	PLATE, BREATHER	1				
10	5LW-E3185-00	BOLT, BREATHER	1				
11	5LW-E1155-00	SEAL, LABYRINTH	1				
12	93210-71462	O-RING	1				
13	91317-06020	BOLT	2				
14	4ST-E1186-00	COVER, CYLINDER HEAD SIDE 2	2				
15	93210-448G4	O-RING	2				
16	90201-08609	WASHER, PLATE	4				
17	90176-08026	NUT, CROWN	4				
18	94700-00828	PLUG SPARK (NGK C7HSA)	1				
19	5LW-E1181-00	GASKET, CYLINDER HEAD 1	1				
20	99530-10114	PIN, DOWEL	2				
21	99530-10114	PIN, DOWEL	2				
22	95027-06100	BOLT, FLANGE	2				
23	5LW-E1310-00	CYLINDER	1				
24	5MX-E1351-00	GASKET, CYLINDER	1				
25	5TL-E4987-00	HOSE	1				
26	90467-09006	CLIP	2				

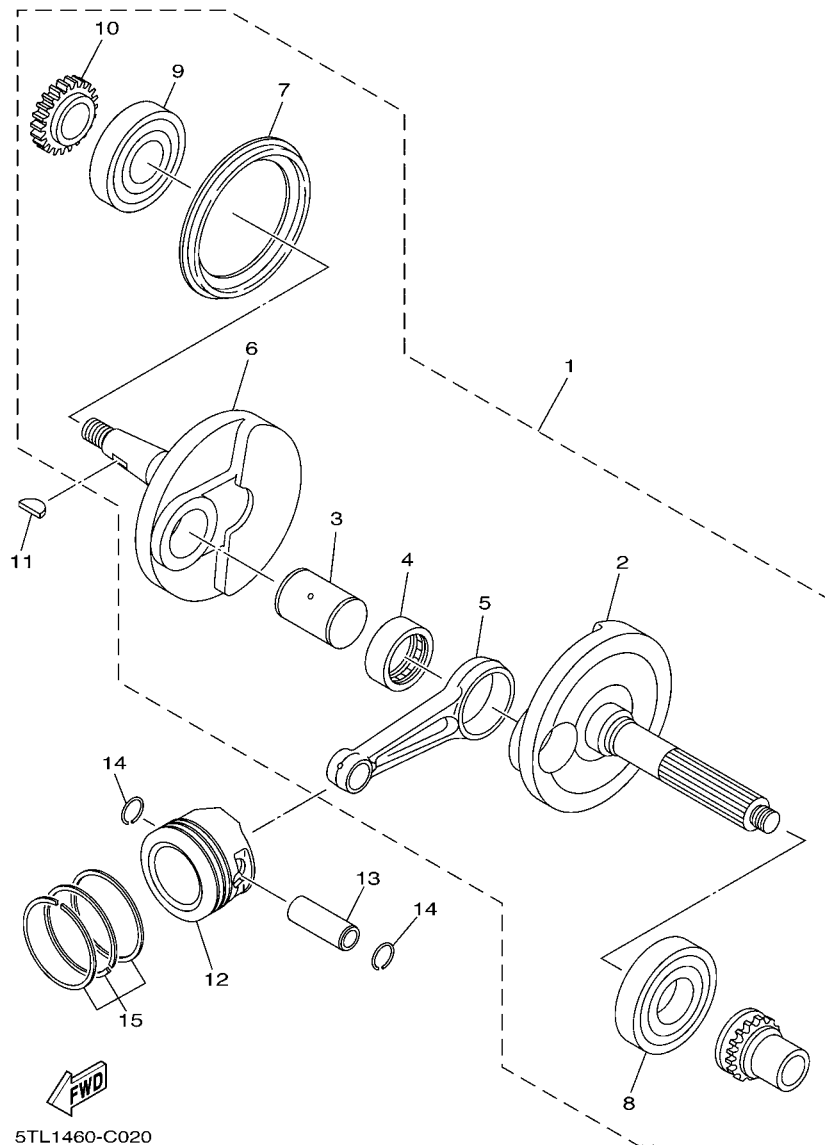

FIG. 2 CRANKSHAFT & PISTON

REF. NO.	PART NO.	DESCRIPTION	5TL3				REMARKS
1	5TL-E1400-10	CRANKSHAFT ASSY	1				
2	5TL-E1412-00	.CRANK 1	1				
3	5LW-11681-00	.PIN, CRANK 1	1				
4	93310-528Y4	.BEARING	1				
5	5MX-E1651-00	.ROD, CONNECTING	1				
6	5TL-E1422-00	.CRANK 2	1				
7	5LW-E3452-00	.COVER, ROTOR FILTER	1				
8	93306-305X3	.BEARING	1				
9	93306-372Y2	.BEARING	1				
10	5LW-E3324-00	.GEAR, PUMP DRIVE	1				
11	90280-03017	KEY, WOODRUFF	1				
12	5MX-E1631-00	PISTON (STD)	1				
	5MX-E1636-00	PISTON (0.50MM O/S)	1				AP
	5MX-E1638-00	PISTON (1.00MM O/S)	1				AP
13	5MX-E1633-10	PIN, PISTON	1				
14	93450-16068	CIRCLIP	2				
15	5MX-E1603-00	PISTON RING SET (STD)	1				
	5MX-E1605-00	PISTON RING SET (0.50MM O/S)	1				AP
	5MX-E1607-00	PISTON RING SET (1.00MM O/S)	1				AP

[illegible]

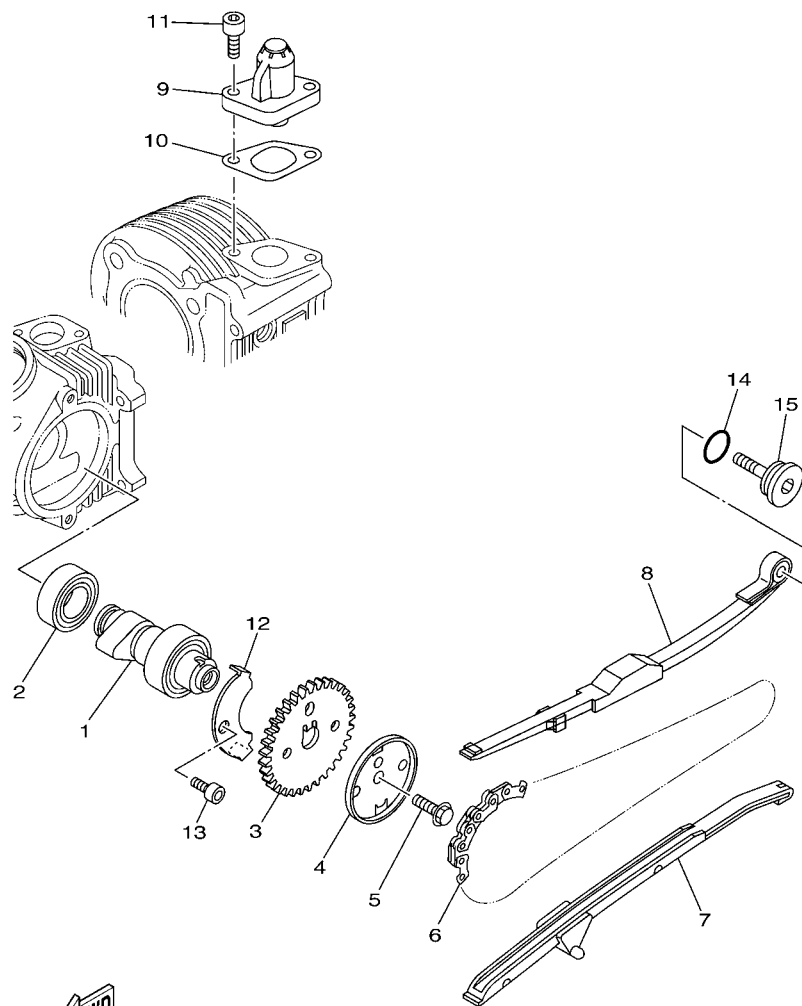

FIG. 4 CAMSHAFT & CHAIN

REF. NO.	PART NO.	DESCRIPTION	5TL3				REMARKS
1	5LW-E2170-01	CAMSHAFT ASSY 1	1				
2	93306-002X2	BEARING	1				
3	5MX-E2176-00	SPROCKET, CAM CHAIN	1				
4	5MX-E1145-00	PLATE, BREATHER 2	1				
5	95817-08016	BOLT, FLANGE	1				
6	94568-72090	CHAIN	1				
7	5VV-E2231-00	GUIDE, STOPPER 1	1				UR
	5LW-12231-00	GUIDE, STOPPER 1	1				UR
8	5MX-E2241-00	GUIDE, STOPPER 2	1				UR
	5LW-12241-00	GUIDE, STOPPER 2	1				UR
9	5MX-E2210-00	TENSIONER ASSY, CAM CHAIN	1				
10	5MX-E2213-00	GASKET, TENSIONER CASE	1				
11	91317-06016	BOLT	2				
12	5LW-E111F-00	PLATE	1				
13	91317-06012	BOLT	1				
14	93210-15862	O-RING	1				
15	4CW-E2157-00	BOLT	1				



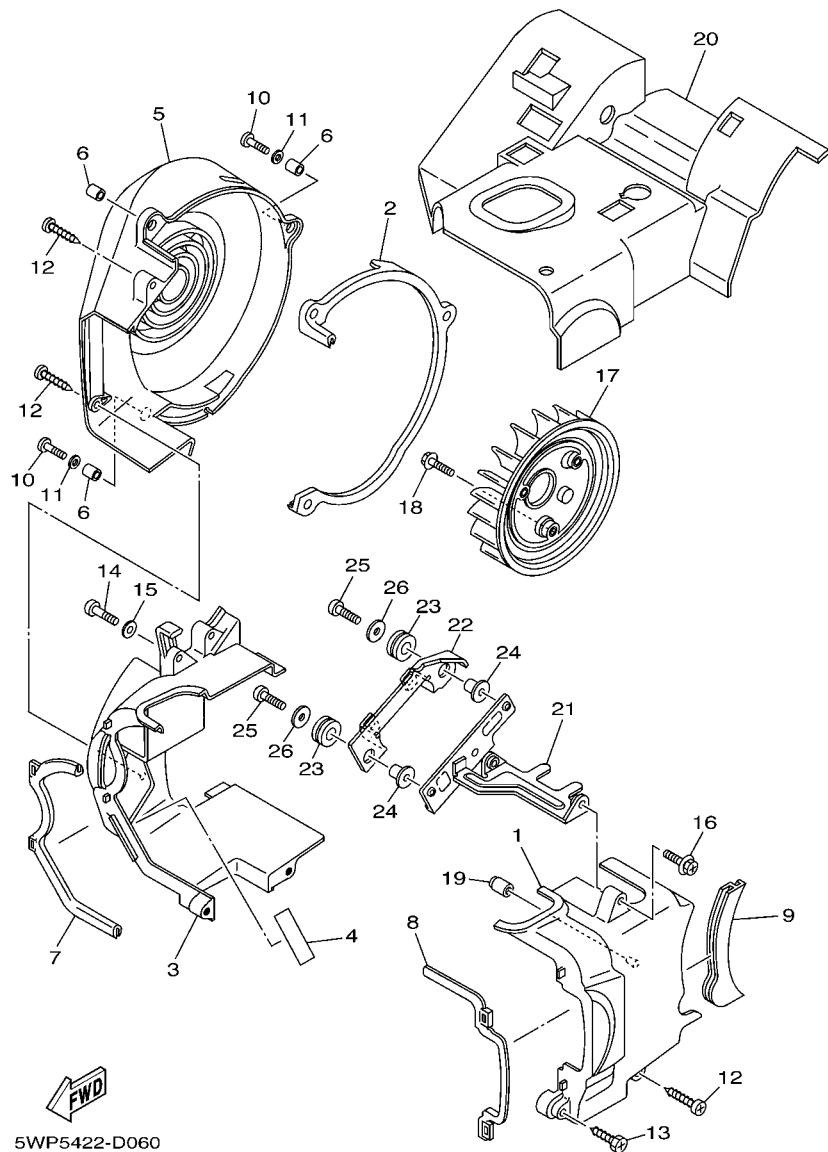

FIG. 6 AIR SHROUD & FAN

REF. NO.	PART NO.	DESCRIPTION	5TL3				REMARKS
1	5LW-E2651-00	AIR SHROUD, CYLINDER 1	1				
2	5LW-E2658-00	DAMPER, AIR SHROUD 1	1				
3	5LW-E2652-00	AIR SHROUD, CYLINDER 2	1				
4	5TL-E2682-00	PROTECTOR, HEAT	1				
5	5LW-E2653-00	AIR SHROUD, CYLINDER 3	1				
6	90387-067V1	COLLAR	3				
7	5LW-E2659-02	DAMPER, AIR SHROUD 2	1				
8	5LW-E2668-02	DAMPER, AIR SHROUD 3	1				
9	5TL-E2669-00	DAMPER, AIR SHROUD 4	1				
10	98507-06020	SCREW, PAN HEAD	2				
11	92907-06600	WASHER, PLATE	2				
12	97707-60530	SCREW, TAPPING	3				
13	97707-60430	SCREW, TAPPING	1				
14	98507-06025	SCREW, PAN HEAD	1				
15	92907-06600	WASHER, PLATE	1				
16	90119-06086	BOLT, WITH WASHER	1				
17	5LW-E2611-00	FAN	1				
18	95027-06012	BOLT, FLANGE	3				
19	5LW-E3569-00	PLUG, BLIND	1				
20	5TL-E2631-10	DEFLECTOR 1	1				
21	5TL-E2681-10	PLATE	1				
22	5TL-E2633-00	PLATE	1				
23	90480-14817	GROMMET	2				
24	90387-06052	COLLAR	2				
25	98507-06020	SCREW, PAN HEAD	2				
26	90201-06057	WASHER, PLATE	2				

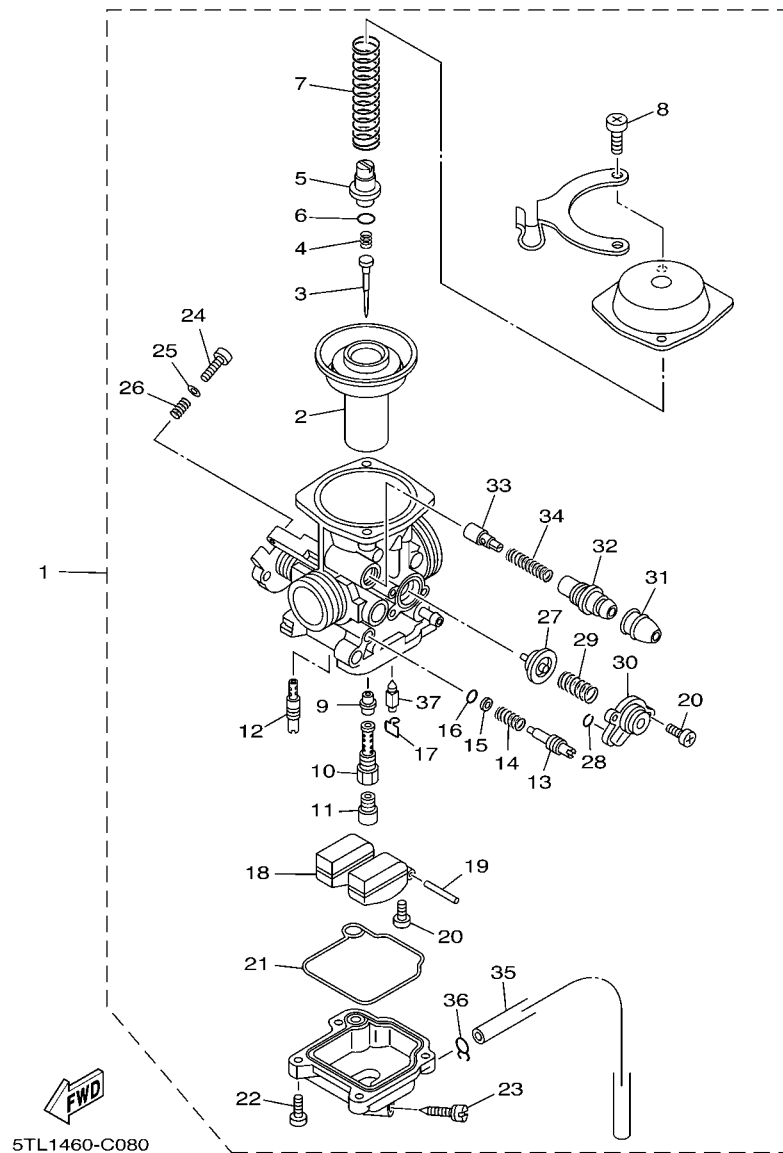

FIG. 8 CARBURETOR

REF. NO.	PART NO.	DESCRIPTION	5TL3				REMARKS
1	5TL-E4901-01	CARBURETOR ASSY 1	1				
2	5TL-E4940-00	.DIAPHRAGM ASSY	1				
3	5TL-E4116-00	.NEEDLE	1				
4	5TL-E4133-00	.SPRING, THROTTLE STOP	1				
5	5TL-E4936-00	.SEAT, SPRING	1				
6	3TJ-14564-40	.O-RING	1				
7	5TL-E4933-00	.SPRING, DIAPHRAGM	1				
8	5TL-E4D25-00	.SCREW, PAN HEAD	2				
9	5TL-E4947-00	.JET, NEEDLE	1				
10	5TL-E414G-00	.PIPE, MAIN BREED	1				
11	5TL-E4943-29	.JET, MAIN (#110)	1				
12	5TL-E4948-02	.JET (#38)	1				
13	5TL-E4923-00	.SCREW, PILOT	1				
14	4JH-14160-00	.COIL, SPRING	1				
15	3TJ-14952-40	.WASHER	1				
16	3TJ-14562-40	.O-RING	1				
17	663-14159-00	.CLIP	1				
18	5TL-E4985-00	.FLOAT	1				
19	676-14548-00	.PIN, FLOAT ARM	1				
20	688-14592-00	.SCREW	3				
21	5TL-E4984-00	.GASKET, FLOAT CHAMBER	1				
22	98502-04012	.SCREW, PAN HEAD	4				
23	5TL-E4191-00	.PLUG, DRAIN	1				
24	5TL-E4922-00	.SCREW, THROTTLE	1				
25	4TV-14557-00	.WASHER	1				
26	5TL-E4531-00	.SPRING, ADJUST SCREW	1				
27	5TL-E4170-00	.DIAPHRAGM ASSY	1				

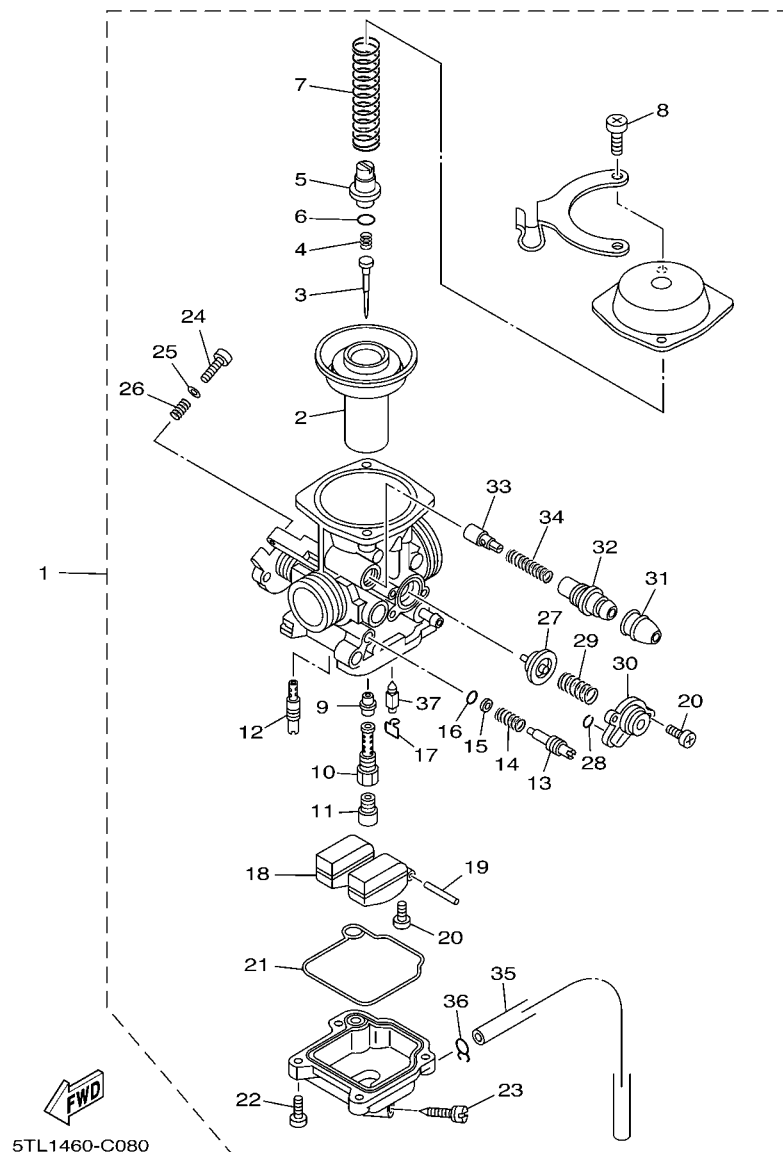
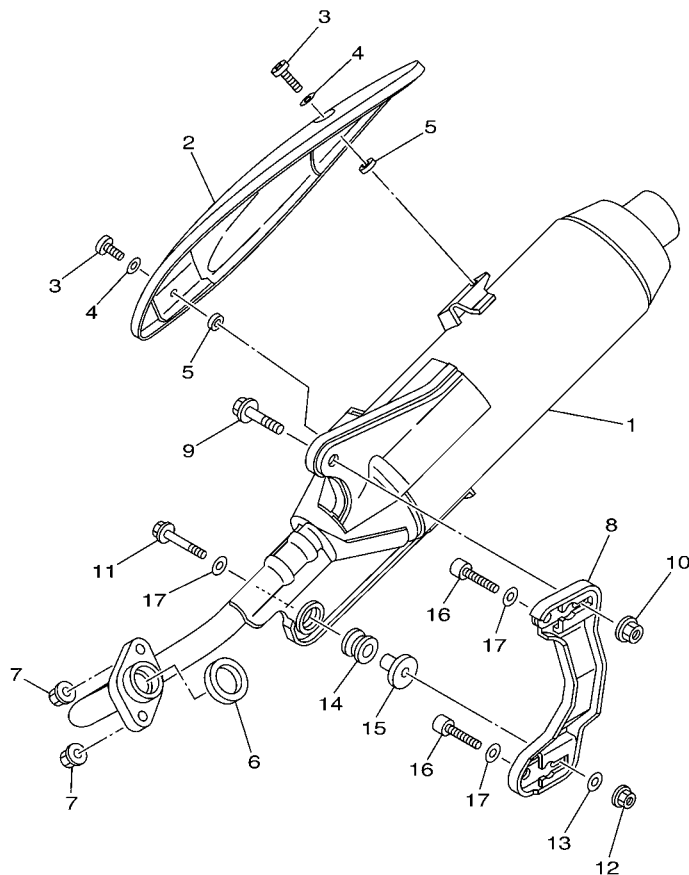

FIG. 8 CARBURETOR

REF. NO.	PART NO.	DESCRIPTION	STL3				REMARKS
28	3TJ-14536-40	.GASKET	1				
29	5TL-E4275-00	.SPRING	1				
30	5TL-E4280-00	.COVER, CARBURETOR	1				
31	5TL-E4173-00	.COVER, PLUNGER CAP	1				
32	5TL-E4174-00	.CAP, PLUNGER	1				
33	5TL-E4171-00	.PLUNGER, STARTER	1				
34	5TL-E4133-00	.SPRING, THROTTLE STOP	1				
35	5TL-E4196-00	.PIPE	1				
36	5BF-14919-00	.CLIP	1				
37	5TL-E4945-00	.FLOAT VALVE COMP.	1				



5TL1460-C090

FIG. 9 EXHAUST

REF. NO.	PART NO.	DESCRIPTION	5TL3				REMARKS
1	5TL-E4610-00-93	EXHAUST PIPE ASSY 1	1				CM
2	5TL-E4718-00	PROTECTOR, MUFFLER 1	1				
3	98980-06012	SCREW, BIND	2				
4	92903-06200	WASHER, PLAIN	2				
5	90201-05016	WASHER, PLATE	2				
6	5MX-E4613-00	GASKET, EXHAUST PIPE	1				
7	95707-08500	NUT, FLANGE	2				
8	5TL-E4770-00	STAY, MUFFLER 1	1				
9	95817-10035	BOLT, FLANGE	1				
10	95607-10200	NUT, U FLANGE	1				
11	95817-08045	BOLT, FLANGE	1				
12	90179-08577	NUT	1				
13	90201-081R9	WASHER, PLATE	1				
14	5TL-E4747-00	DAMPER, MUFFLER	1				
15	5TL-E479M-00	COLLAR 1	1				
16	91317-08035	BOLT	2				
17	90201-086P8	WASHER, PLATE	3				

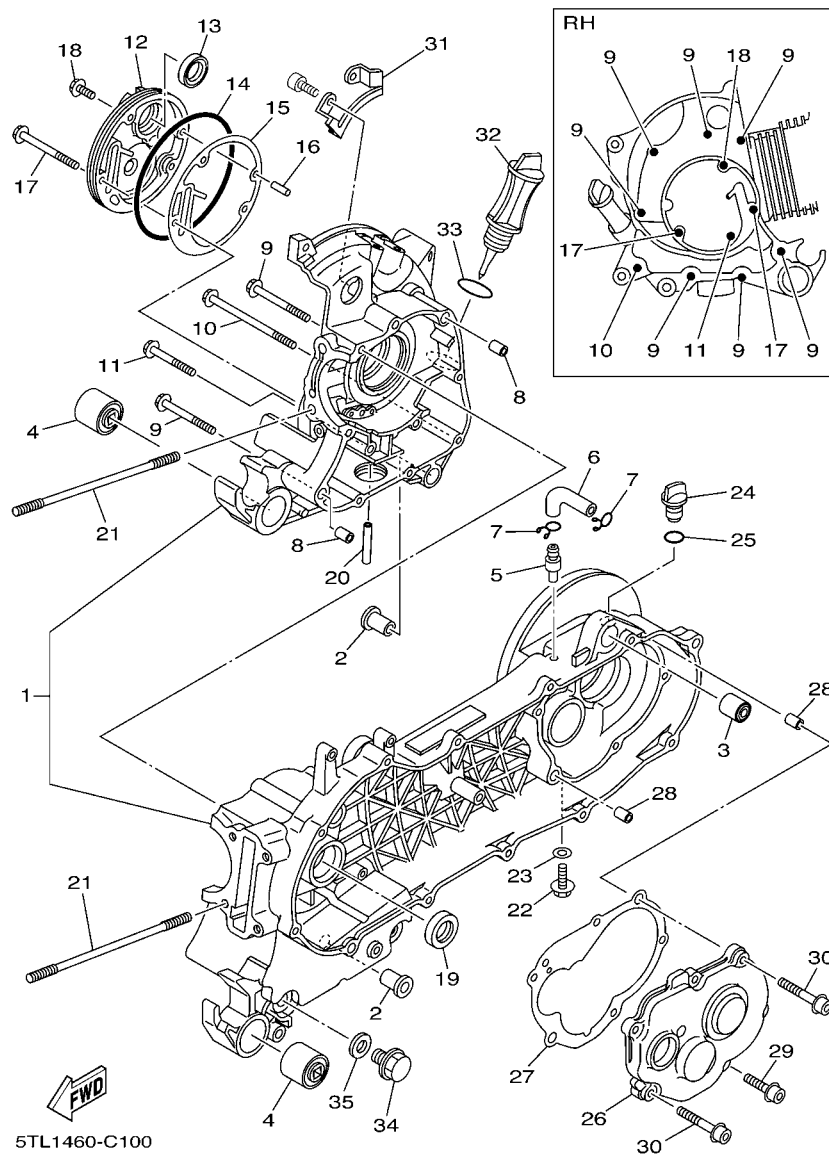

FIG. 10 CRANKCASE

REF. NO.	PART NO.	DESCRIPTION	5TL3				REMARKS
1	5TL-E5150-10	CRANKCASE ASSY	1				
2	5MX-F7121-00	BUSH	2				
3	164-22216-00	BUSH, REAR SHOCK ABSORBER	1				
4	5TL-F2123-00	BUSH 1	2				
5	5TL-E5371-00	BREATHER	1				
6	5TL-E5373-00	PIPE, BREATHER	1				
7	90467-11106	CLIP	2				
8	99530-10114	PIN, DOWEL	2				
9	95027-06060	BOLT, FLANGE	7				
10	95027-06100	BOLT, FLANGE	1				
11	95027-06050	BOLT, FLANGE	1				
12	5LW-E5417-00	COVER, CAP	1				
13	93102-19800	OIL SEAL	1				
14	93211-07800	O-RING	1				
15	5MX-E5453-00	GASKET	1				
16	99480-05010	PIN	1				
17	95027-06070	BOLT, FLANGE	2				
18	95027-06016	BOLT, FLANGE	1				
19	93102-22810	OIL SEAL	1				
20	5LW-E3416-00	PIPE, OIL 1	1				
21	5MX-E1391-00	BOLT, STUD 1	4				
22	95817-08016	BOLT, FLANGE	1				
23	90430-08119	GASKET	1				
24	5LW-E5363-00	PLUG, OIL	1				
25	93210-148H8	O-RING	1				
26	5LW-E5421-00	COVER, CRANKCASE 2	1				
27	5LW-E5461-00	GASKET, CRANKCASE COVER 2	1				

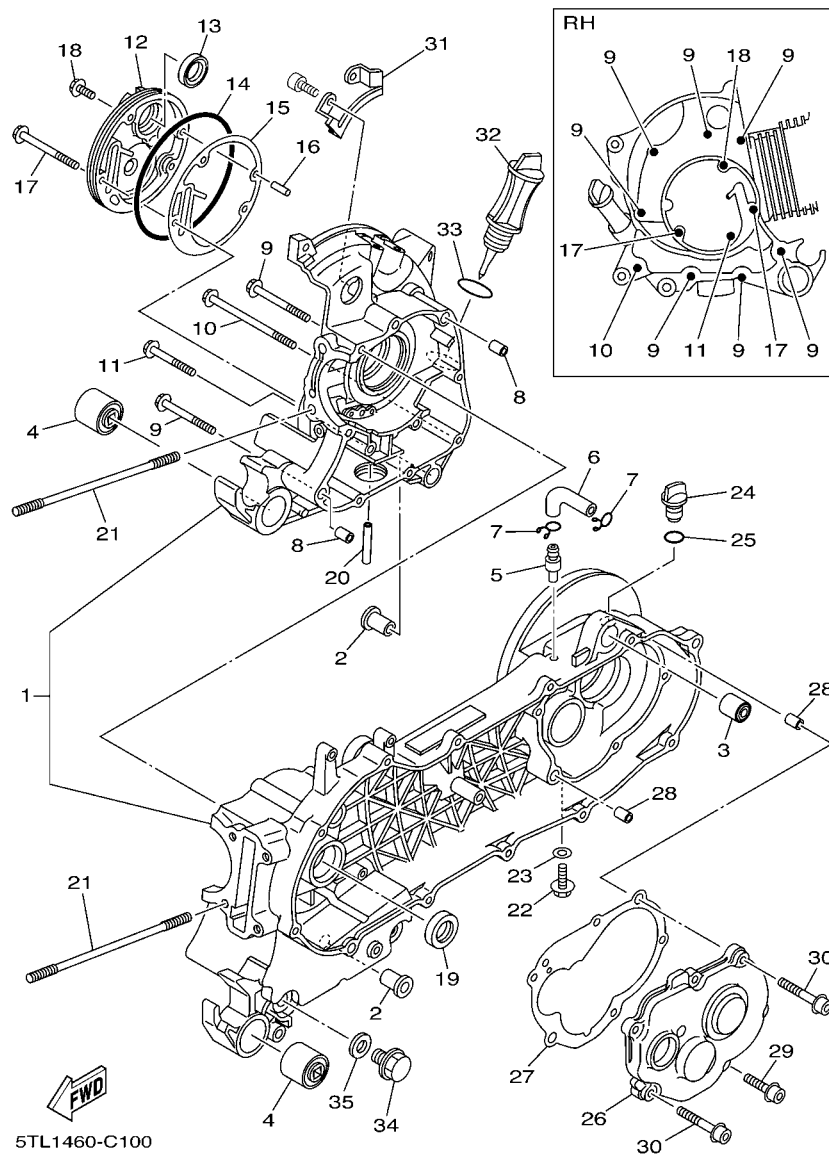

FIG. 10 CRANKCASE

[illegible]

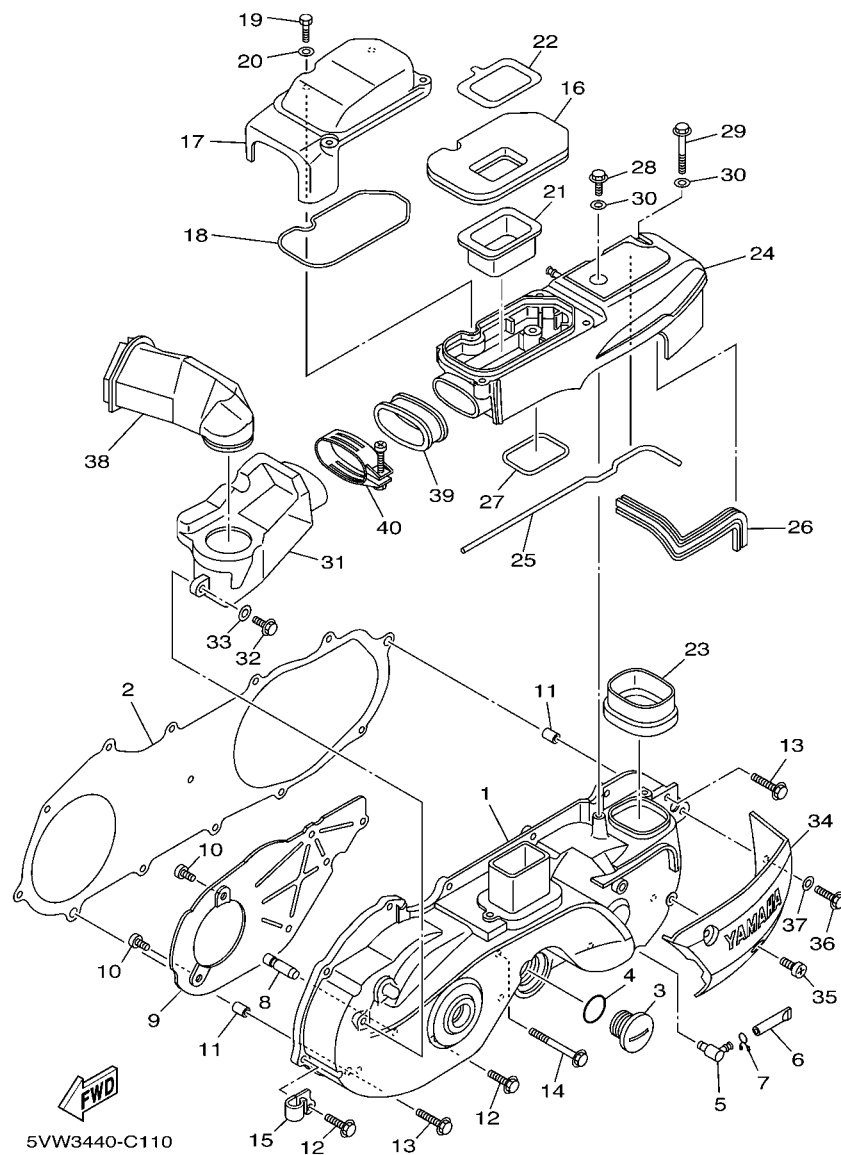
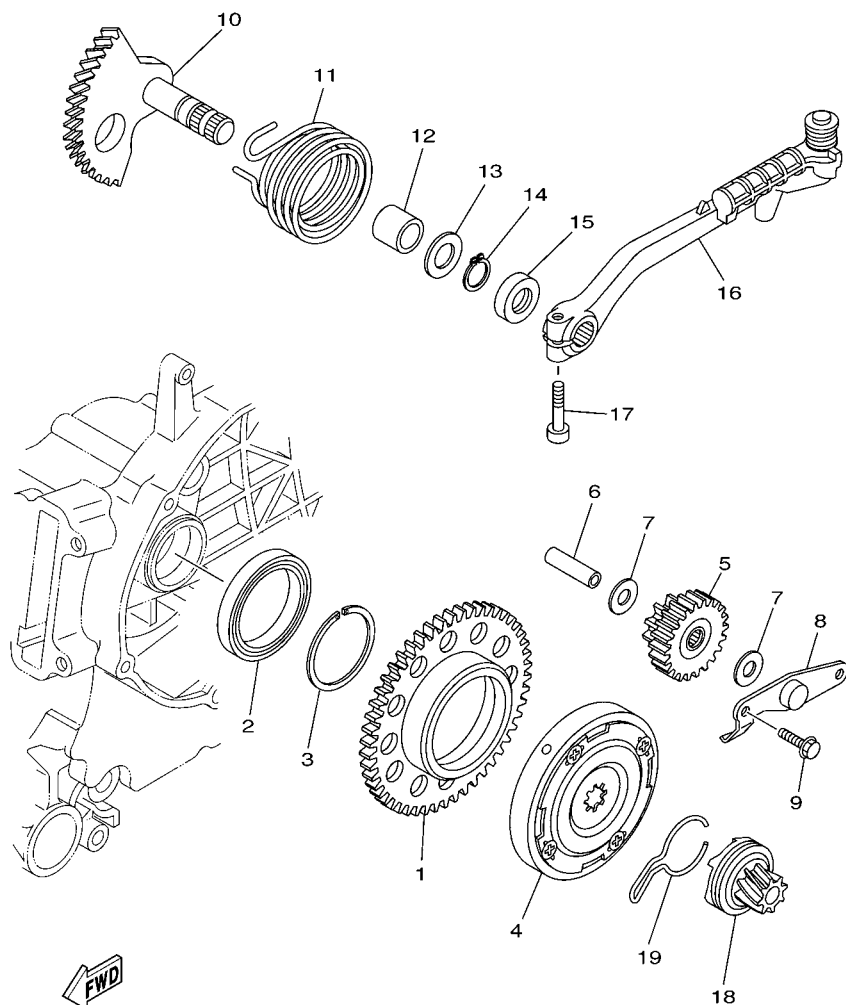

FIG. 11 CRANKCASE COVER 1

REF. NO.	PART NO.	DESCRIPTION	5TL3				REMARKS
1	5TL-E5411-00-33	COVER, CRANKCASE 1	1				YB
2	5MX-E5451-00	GASKET, CRANKCASE COVER 1	1				
3	90340-32805	PLUG, STRAIGHT SCREW	1				
4	93210-328G3	O-RING	1				
5	5LW-E5371-01	BREATHER	1				
6	4ST-E443E-00	PIPE, DRAIN	1				
7	90467-11106	CLIP	1				
8	5LW-15659-01	SHAFT	1				
9	5TL-E5191-00	PLATE	1				
10	98907-06010	SCREW, BIND	6				
11	99530-10114	PIN, DOWEL	2				
12	95027-06025	BOLT, FLANGE	10				
13	95027-06035	BOLT, FLANGE	2				
14	95027-06060	BOLT, FLANGE	1				
15	90462-10802	CLAMP	1				
16	5TL-E5407-00	ELEMENT 1	1				
17	5TL-E5333-00	COVER	1				
18	5TL-E5472-00	SEAL, AIR DUCT	1				
19	97007-05020	BOLT	4				
20	92907-05600	WASHER, PLATE	4				
21	5TL-E5404-00	GUIDE, ELEMENT	1				
22	5TL-E5497-00	PLATE, DUST SEAL	1				
23	5TL-E5475-00	DUCT, AIR	1				
24	5TL-E5492-00	COVER	1				
25	5TL-E5315-00	SEAL, CRANKCASE	1				
26	5TL-E5379-00	SEAL, CRANKCASE	1				
27	5TL-E5494-00	SEAL, PROTECTOR	1				



5VV2431-D120

FIG. 12 STARTER

REF. NO.	PART NO.	DESCRIPTION	5TL3				REMARKS
1	5TL-E5524-00	WHEEL, STARTER	1				
2	93306-809Y0	BEARING	1				
3	93440-45827	CIRCLIP	1				
4	5VV-E5570-00	STARTER CLUTCH ASSY	1				
5	5TL-E5650-00	IDLE GEAR ASSY	1				
6	5MX-E5521-00	SHAFT 1	1				
7	90201-10018	WASHER, PLATE	2				
8	5LW-E5532-00	PLATE, IDLE GEAR	1				
9	95027-06012	BOLT, FLANGE	2				
10	5TL-E5601-10	KICK SHAFT ASSY	1				
11	90508-32768	SPRING, TORSION	1				
12	90380-15800	BUSH, SOLID	1				
13	90201-154E8	WASHER, PLATE (T=1.0)	1				
14	99009-15400	CIRCLIP	1				
15	93102-15801	OIL SEAL	1				
16	5TL-E5620-00	KICK CRANK ASSY	1				
17	91317-06025	BOLT	1				
18	4VP-E5630-00	KICK PINION ASSY	1				
19	5MX-E5673-00	CLIP	1				

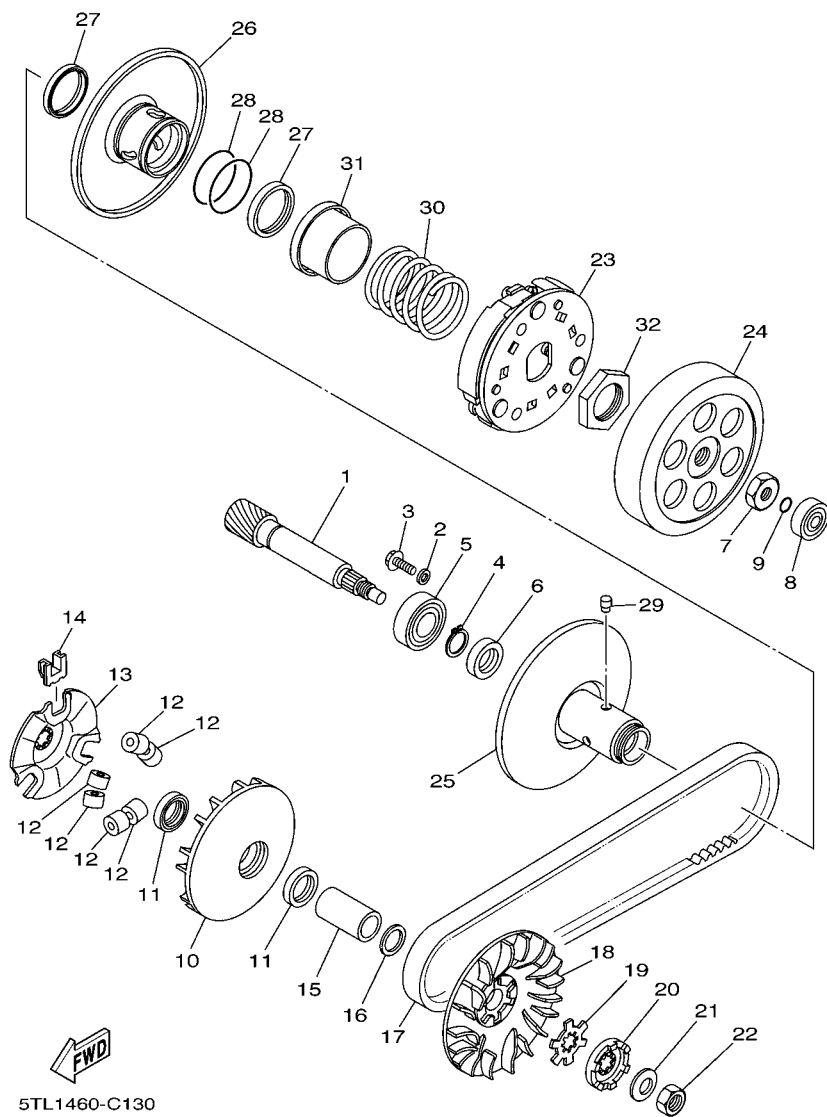

FIG. 13 CLUTCH

REF. NO.	PART NO.	DESCRIPTION	5TL3				REMARKS
1	5LW-E6111-00	GEAR, PRIMARY DRIVE	1				
2	90201-06060	WASHER, PLATE	1				
3	95027-06010	BOLT, FLANGE	1				
4	99009-17400	CIRCLIP	1				
5	93306-203YY	BEARING	1				
6	93102-17803	OIL SEAL	1				
7	90170-10317	NUT	1				
8	93300-638Y6	BEARING	1				
9	93210-06800	O-RING	1				
10	5LW-E7620-00	PRIMARY SLIDING SHEAVE COMP.	1				
11	93101-21803	OIL SEAL	2				
12	5LW-17632-00	WEIGHT	6				
13	5TL-E7623-00	CAM	1				
14	5LW-17653-00	SLIDER	3				
15	90387-16009	COLLAR	1				
16	90201-16008	WASHER, PLATE	1				
17	5TL-E7641-01	V-BELT	1				
18	5TL-E7611-00	SHEAVE, PRIMARY FIXED	1				
19	90214-14002	WASHER, CLAW	1				
20	5MX-E5657-00	CLUTCH, ONEWAY	1				
21	90208-12050	WASHER, CONICAL SPRING	1				
22	95307-12700	NUT	1				
23	5TL-E6620-01	CLUTCH CARRIER ASSY	1				
24	5TL-E6611-02	CLUTCH HOUSING COMP.	1				
25	5TL-E7660-00	SECONDARY FIXED SHEAVE COMP.	1				
26	5TL-E7670-00	SECONDARY SLIDING SHEAVE	1				
27	5TL-E7465-00	SEAL, FELT	2				

[illegible]

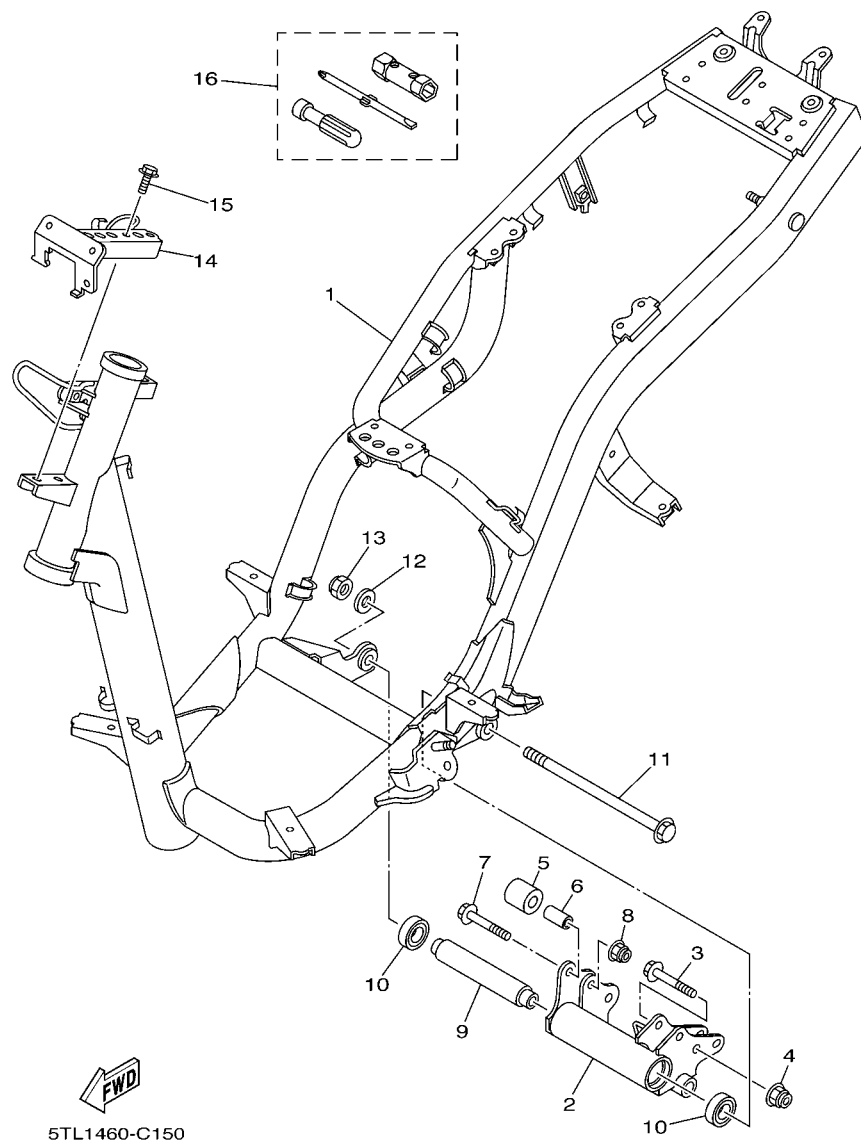

FIG. 15 FRAME

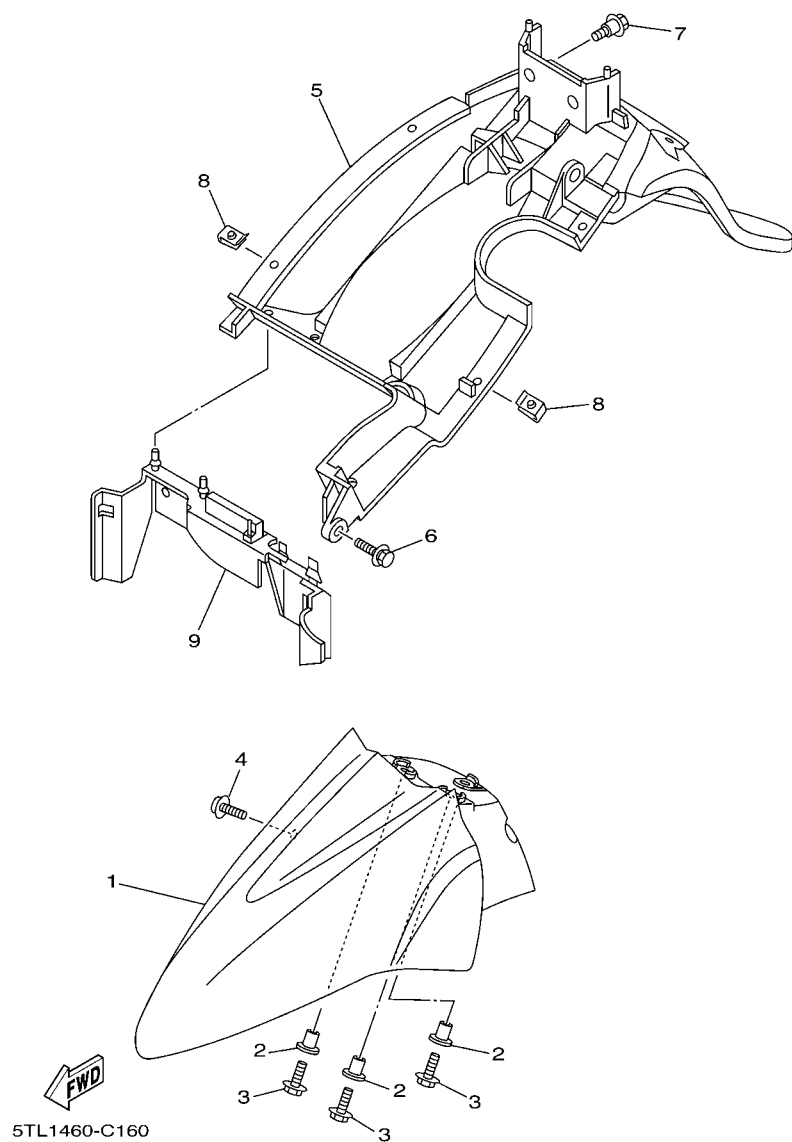

FIG. 16 FENDER

REF. NO.	PART NO.	DESCRIPTION	QTY					REMARKS
1	5TL-F1511-00-P0	FENDER, FRONT	1					UR VRC1
	5TL-F1511-00-P2	FENDER, FRONT	1					UR RYC1
	5TL-F1511-00-P1	FENDER, FRONT	1					UR DPBMC
	5TL-F1511-00-P3	FENDER, FRONT	1					UR PPBM2
2	90387-07717	COLLAR	3					
3	95807-06014	BOLT, FLANGE	3					
4	90159-06817	SCREW, WITH WASHER	1					
5	5TL-F1611-00	FENDER, REAR	1					
6	90119-06044	BOLT, WITH WASHER	1					
7	90109-063F1	BOLT	2					
8	90183-05807	NUT, SPRING	4					
9	5TL-F1621-00	FLAP	1					
				</				

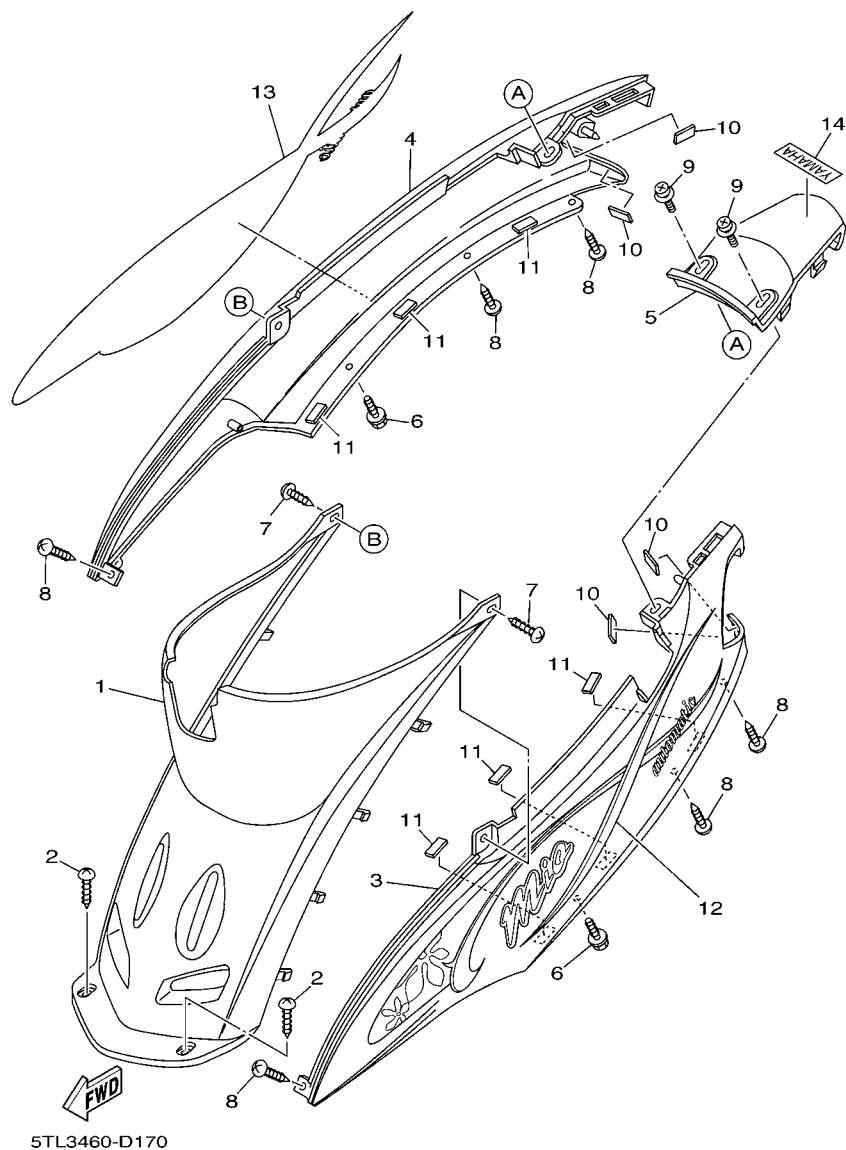

FIG. 17 SIDE COVER

REF. NO.	PART NO.	DESCRIPTION	5TL3				REMARKS
1	5TL-F1711-00	COVER, SIDE 1	1				
2	97707-50012	SCREW, TAPPING	2				
3	5TL-F1721-00-P0	COVER, SIDE 2	1				UR VRC1
	5TL-F1721-00-P2	COVER, SIDE 2	1				UR RYC1
	5TL-F1721-00-P1	COVER, SIDE 2	1				UR DPBMC
	5TL-F1721-00-P3	COVER, SIDE 2	1				UR PPBM2
4	5TL-F1731-00-P0	COVER, SIDE 3	1				UR VRC1
	5TL-F1731-00-P2	COVER, SIDE 3	1				UR RYC1
	5TL-F1731-00-P1	COVER, SIDE 3	1				UR DPBMC
	5TL-F1731-00-P3	COVER, SIDE 3	1				UR PPBM2
5	5TL-F1741-00-P0	COVER, SIDE 4	1				UR VRC1
	5TL-F1741-00-P2	COVER, SIDE 4	1				UR RYC1
	5TL-F1741-00-P1	COVER, SIDE 4	1				UR DPBMC
	5TL-F1741-00-P3	COVER, SIDE 4	1				UR PPBM2
6	90163-05801	SCREW, TAPPING	2				
7	97707-50016	SCREW, TAPPING	2				
8	97707-50012	SCREW, TAPPING	6				
9	90159-06067	SCREW, WITH WASHER	2				
10	5TL-F1746-00	DAMPER	4				
11	5LM-F8371-00	DAMPER	6				
12	5TL-F173E-70	GRAPHIC 1	1				UR FOR VRC1
	5TL-F173E-80	GRAPHIC 1	1				UR FOR RYC1
	5TL-F173E-90	GRAPHIC 1	1				UR FOR DPBMC
	5TL-F173E-A0	GRAPHIC 1	1				UR FOR PPBM2
13	5TL-F173F-70	GRAPHIC 2	1				UR FOR VRC1
	5TL-F173F-80	GRAPHIC 2	1				UR FOR RYC1
	5TL-F173F-90	GRAPHIC 2	1				UR FOR DPBMC

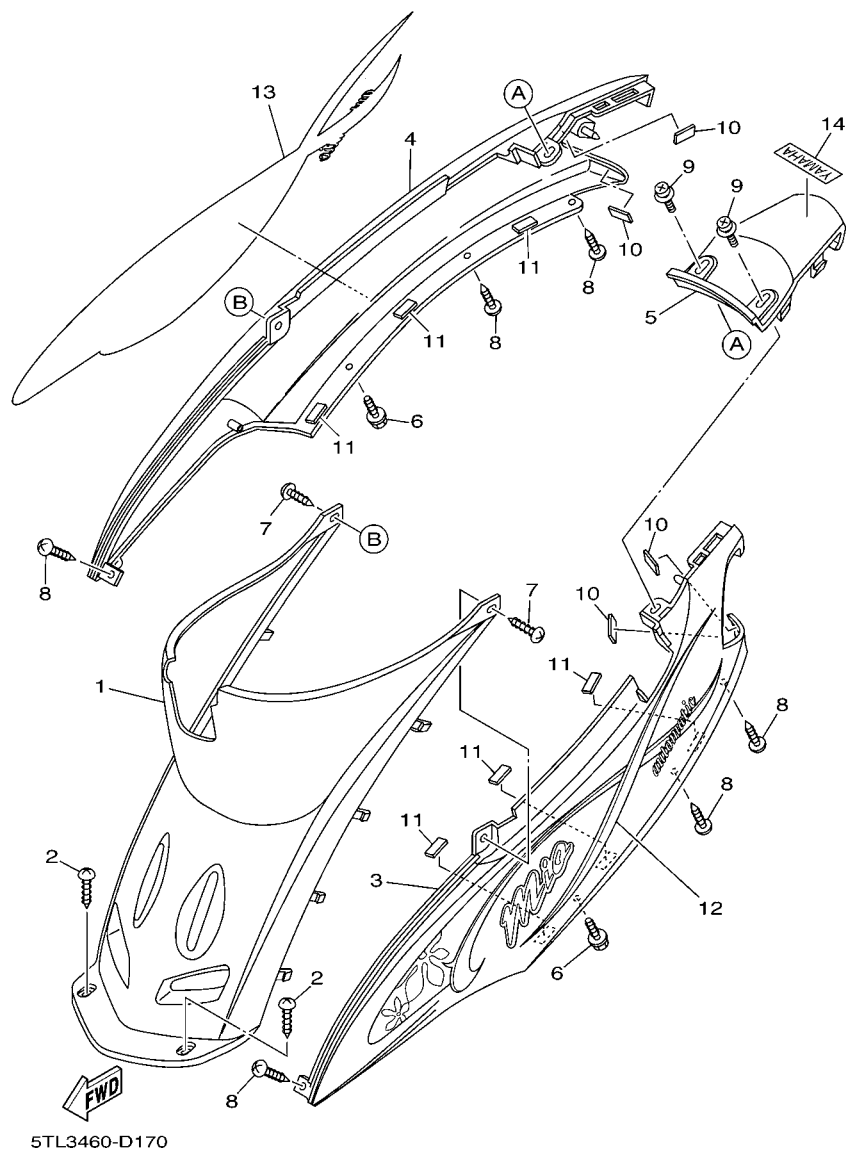

FIG. 17 SIDE COVER

[illegible]

[illegible]

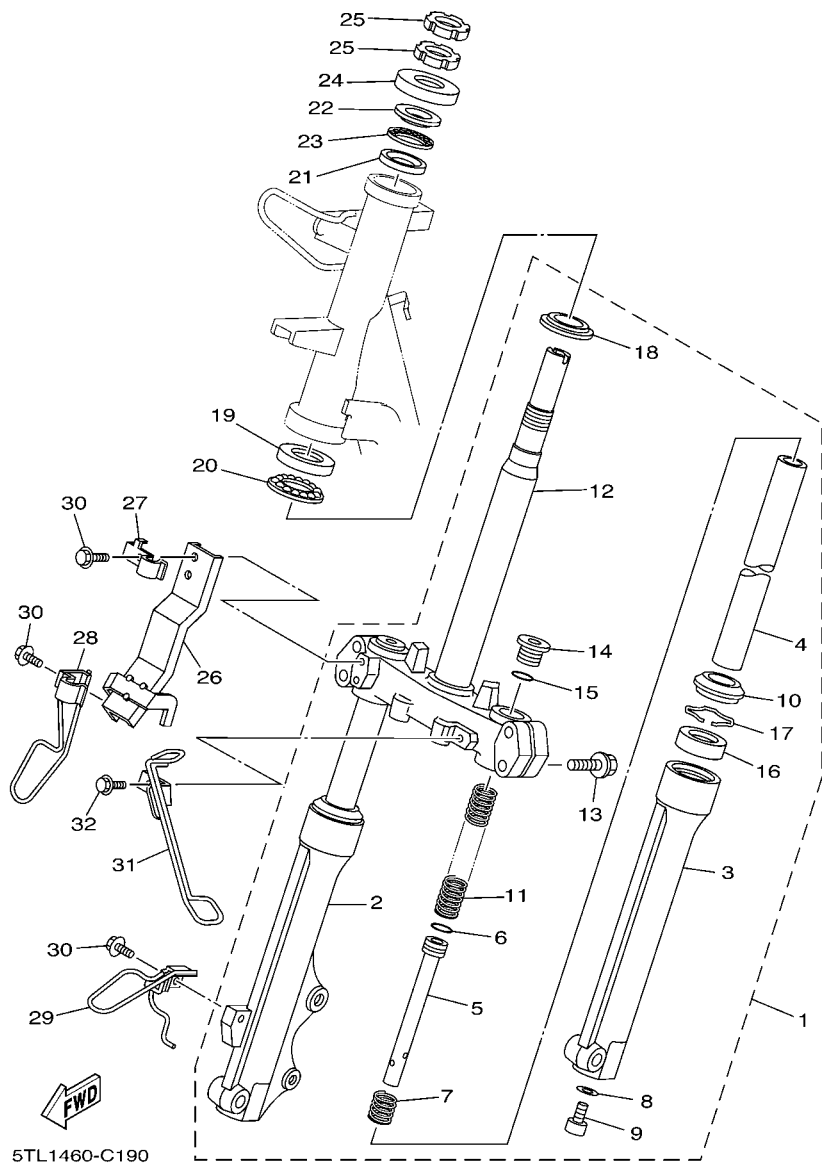

FIG. 19 STEERING

REF. NO.	PART NO.	DESCRIPTION	5TL3				REMARKS
1	5TL-F3100-00	FRONT FORK ASSY	1				
2	5TL-F3136-00	.TUBE, OUTER (RIGHT)	1				
3	5TL-F3126-00	.TUBE, OUTER (LEFT)	1				
4	5TL-F3110-00	.INNER TUBE COMP.1	2				
5	5MX-F3170-00	.CYLINDER COMP., FRONT FORK	2				
6	2JG-F3157-00	.RING, PISTON	2				
7	5LM-F3152-00	.SPRING, SUB	2				
8	509-F3158-L0	.GASKET	2				
9	278-F3181-50	.BOLT, HEXAGON SOCKET HEAD	2				
10	5LM-F3144-00	.SEAL, DUST	2				
11	5TL-F3141-00	.SPRING, FRONT FORK	2				
12	5TL-F3340-00	.UNDER BRACKET COMP.	1				
13	5TL-F3346-00	.BOLT 1	4				
14	5TL-F3111-00	.BOLT, CAP	2				
15	2JG-F3147-00	.O-RING	2				
16	3AY-F3145-00	.OIL SEAL	2				
17	1T8-F3156-00	.CLIP, OIL SEAL	2				
18	156-23411-00	.RACE, BALL 1	1				
19	156-23412-00	RACE, BALL 2	1				
20	5TL-2341E-00	RETAINER, BALL BEARING	1				
21	22F-23412-01	RACE, BALL 2	1				
22	22F-23411-01	RACE, BALL 1	1				
23	5TL-2341E-10	RETAINER, BALL BEARING	1				
24	5TL-F3416-00	COVER, BALL RACE 2	1				
25	90179-25033	NUT	2				
26	5TL-F334G-00	BRACKET 1	1				
27	5TL-F5875-00	HOLDER, BRAKE HOSE 1	1				

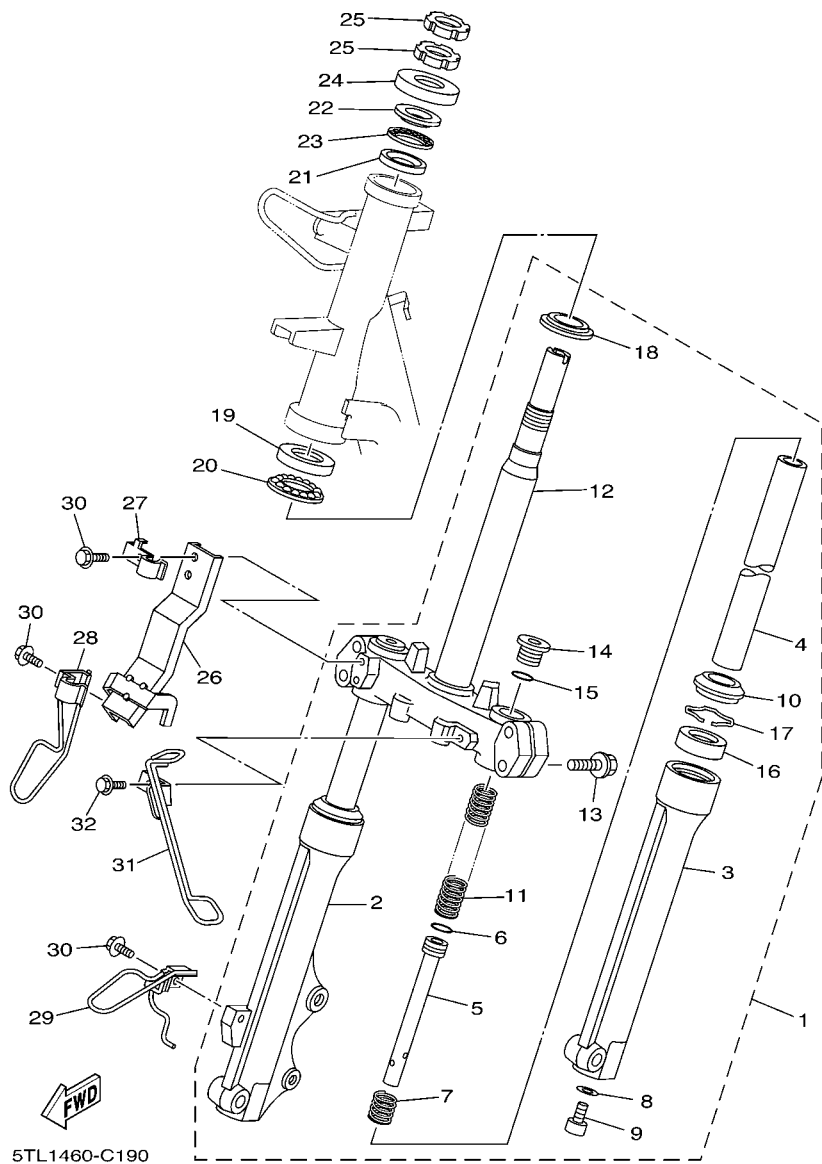

FIG. 19 STEERING

[illegible]

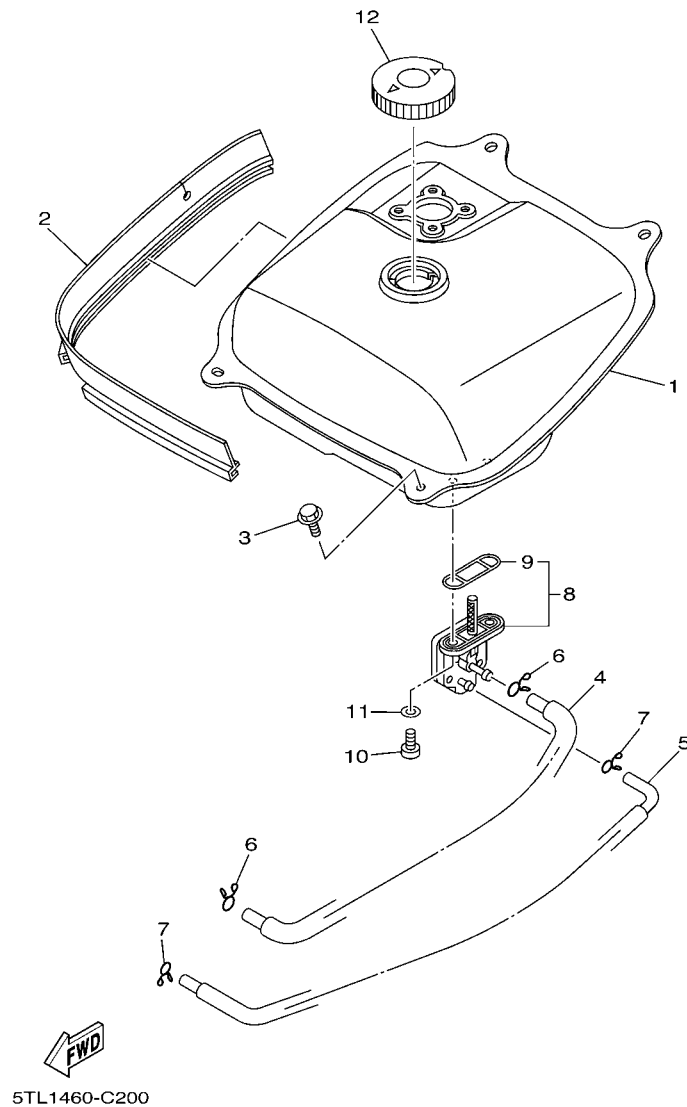

FIG. 20 FUEL TANK

REF. NO.	PART NO.	DESCRIPTION	5TL3				REMARKS
1	5TL-F4110-00-33	FUEL TANK COMP.	1				YB
2	5TL-F4188-00	MOLD, FUEL TANK	1				
3	95807-06012	BOLT, FLANGE	2				
4	5TL-F4311-00	PIPE, FUEL 1	1				
5	5TL-F4312-00	PIPE 2	1				
6	90467-09006	CLIP	2				
7	90467-08075	CLIP	2				
8	4TT-F4500-00	FUEL COCK ASSY 1	1				
9	4X8-24512-00	.O-RING	1				
10	90149-06011	SCREW	2				
11	90202-05193	WASHER, PLATE	2				
12	4YY-F4610-00	CAP ASSY	1				

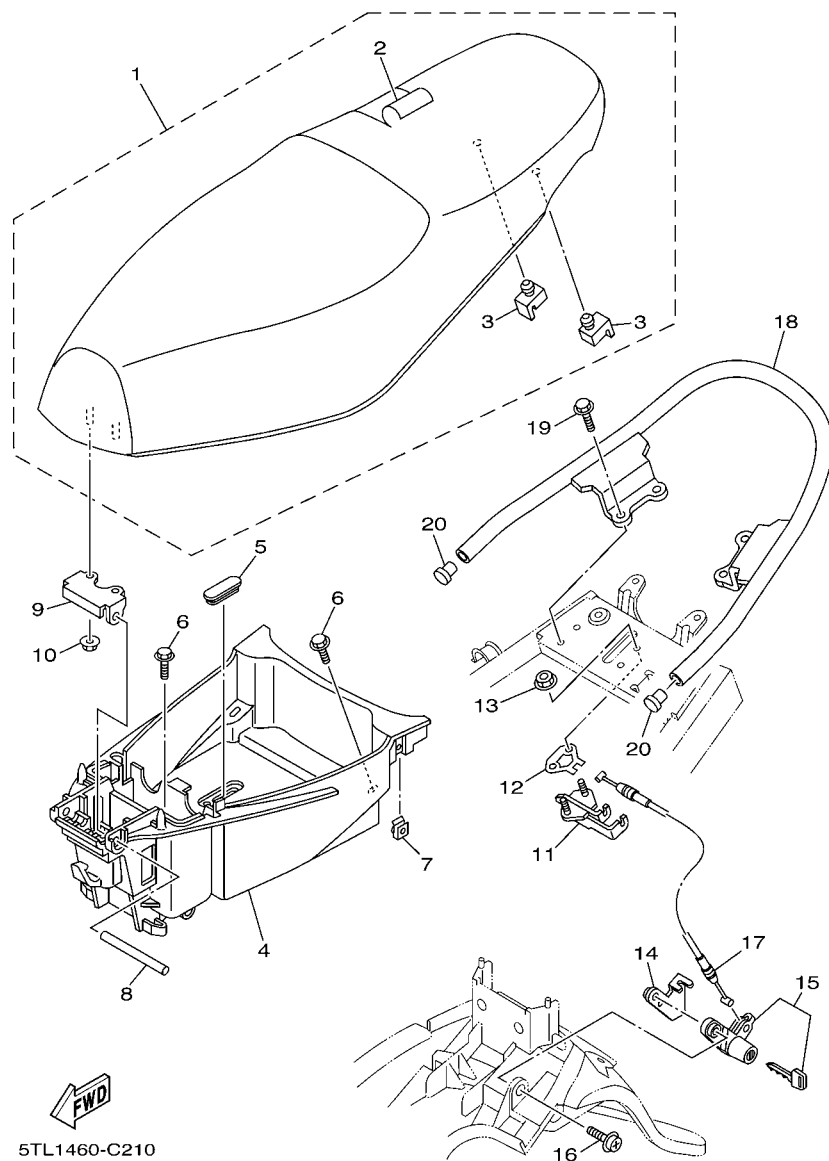

FIG. 21 SEAT

[illegible]



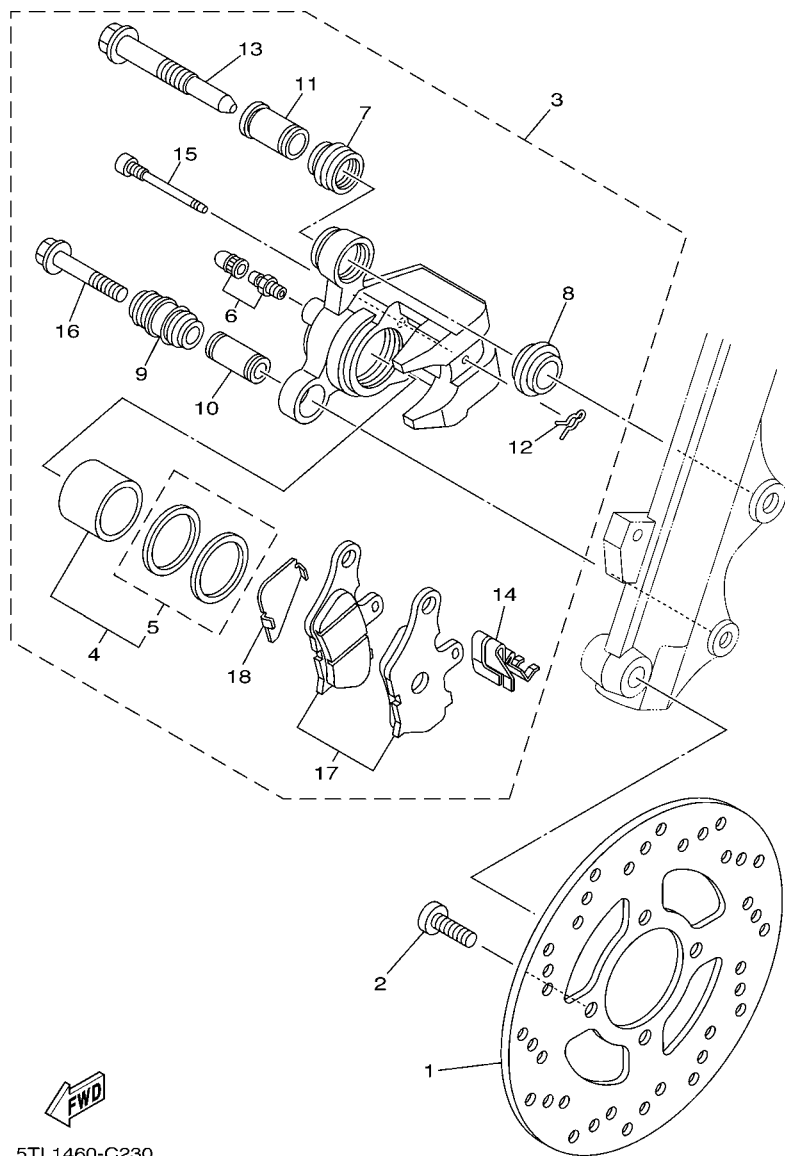

FIG. 23 FRONT BRAKE CALIPER

REF. NO.	PART NO.	DESCRIPTION	5TL3				REMARKS
1	5TL-F582U-00	DISK, BRAKE (RIGHT)	1				
2	90111-08815	BOLT	4				
3	5TL-F580U-01	CALIPER ASSY (RIGHT)	1				
4	5TL-W0057-50	.PISTON ASSY, CALIPER	1				
5	5TL-W0047-50	..CALIPER SEAL KIT	1				
6	5TL-W0048-00	.BLEED SCREW KIT	1				
7	5KN-25937-00	.BOOT 2	1				
8	5KN-25917-00	.BOOT, CALIPER	1				
9	34X-25937-00	.BOOT 2	1				
10	5TL-F5838-00	.SLEEVE, CALIPER	1				
11	5TL-F5838-10	.SLEEVE, CALIPER	1				
12	5KN-25925-00	.CLIP	1				
13	5TL-F5914-00	.PIN, SLIDE	1				
14	5TL-F5919-01	.SUPPORT, PAD	1				
15	5TL-F5924-00	.PIN, PAD	1				
16	5KN-25926-01	.BOLT	1				
17	5TL-W0045-01	.BRAKE PAD KIT	1				
18	5TL-F5827-00	.SHIM, CALIPER	1				

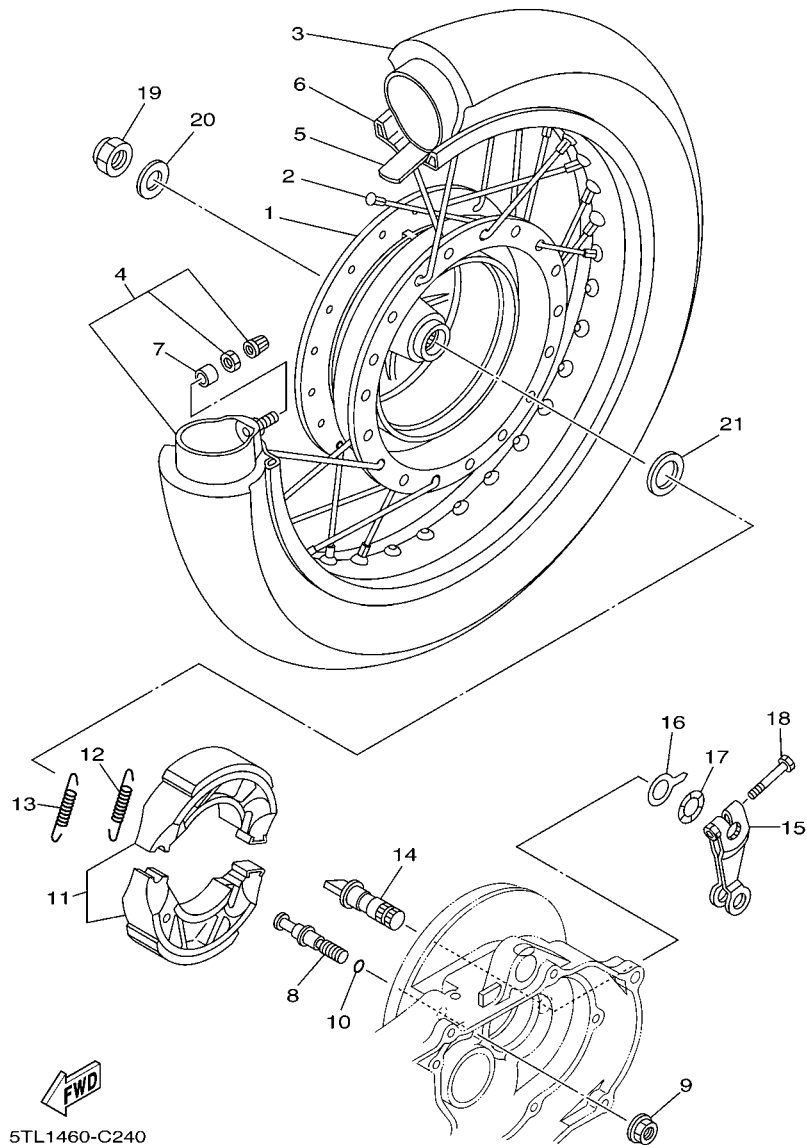

FIG. 24 REAR WHEEL

REF. NO.	PART NO.	DESCRIPTION	5TL3				REMARKS
1	5TL-F5311-00	HUB, REAR	1				
2	5TL-F5304-01	SPOKE SET, REAR	1				
3	94108-14802	TIRE (80/90-14M/C 40P NR76)	1				INOUE
4	94208-14802	TUBE (80/90-14M/C TR4)	1				INOUE
5	94307-14802	BAND, RIM (22.0-14)	1				INOUE
6	94416-14801	RIM (1.60-14)	1				
7	90387-08815	COLLAR	1				
8	5LW-F5326-01	PIN, PIVOT	1				
9	95707-10500	NUT, FLANGE	1				
10	93210-07802	O-RING	1				
11	5MX-F530K-00	BRAKE SHOE SET	1				
12	90506-12001	SPRING, TENSION	1				
13	90506-15001	SPRING, TENSION	1				
14	5MX-F5351-00	CAMSHAFT	1				
15	5LW-F5355-00	LEVER, CAMSHAFT	1				
16	5MX-F533A-00	PLATE, INDICATOR	1				
17	90206-14093	WASHER, WAVE	1				
18	90101-06278	BOLT	1				
19	90185-14814	NUT, SELF-LOCKING	1				
20	90201-14016	WASHER, PLATE	1				
21	90201-20276	WASHER, PLATE (T=1.0)	1				

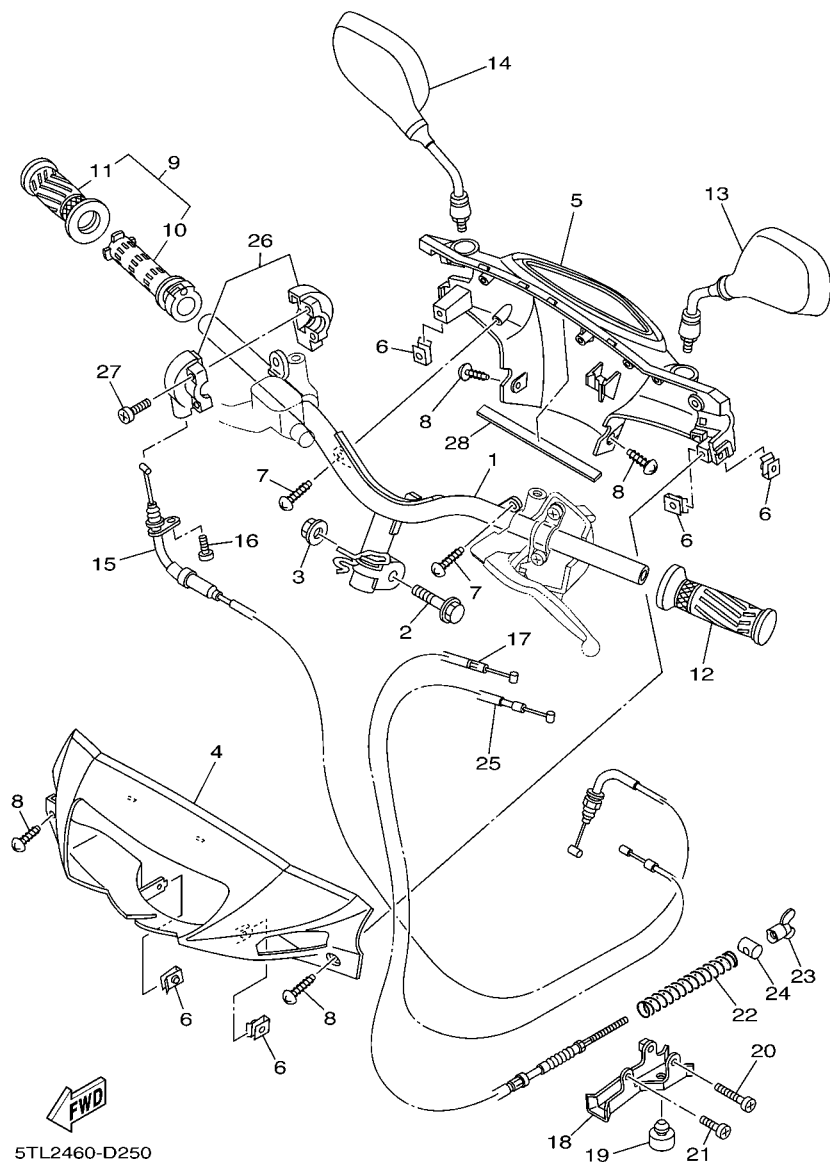

FIG. 25 STEERING HANDLE & CABLE

REF. NO.	PART NO.	DESCRIPTION	5TL3				REMARKS
1	5TL-F6110-00	HANDLE COMP.	1				
2	90105-10036	BOLT, FLANGE	1				
3	90185-10808	NUT, SELF-LOCKING	1				
4	5TL-F6143-00-P0	COVER, HANDLEBAR UPPER 1	1				UR VRC1
	5TL-F6143-00-P2	COVER, HANDLEBAR UPPER 1	1				UR RYC1
	5TL-F6143-00-P1	COVER, HANDLEBAR UPPER 1	1				UR DPBMC
	5TL-F6143-00-P3	COVER, HANDLEBAR UPPER 1	1				UR PPBM2
5	5TL-F6145-00	COVER, HANDLEBAR UPPER 2	1				
6	90183-05807	NUT, SPRING	5				
7	97707-50016	SCREW, TAPPING	2				
8	97707-50012	SCREW, TAPPING	4				
9	5TL-F6240-00	GRIP ASSY	1				
10	5TL-F6243-00	.TUBE, THROTTLE GUIDE	1				
11	5TL-F6242-00	.GRIP (RIGHT)	1				
12	5TL-F6241-00	GRIP	1				
13	5MX-F6280-00	REAR VIEW MIRROR ASSY (LEFT)	1				
14	5MX-F6290-00	REAR VIEW MIRROR ASSY (RIGHT)	1				
15	5TL-F6311-00	CABLE, THROTTLE 1	1				
16	98507-05016	SCREW, PAN HEAD	1				
17	5TL-F6351-00	CABLE, BRAKE	1				
18	5MX-F637G-00	HOLDER, WIRE	1				
19	4YY-F7114-00	STOPPER, MAIN STAND	1				
20	98507-06040	SCREW, PAN HEAD	1				
21	98507-06014	SCREW, PAN HEAD	1				
22	90501-16003	SPRING, COMPRESSION	1				
23	90175-06013	NUT, WING	1				
24	90249-12008	PIN	1				

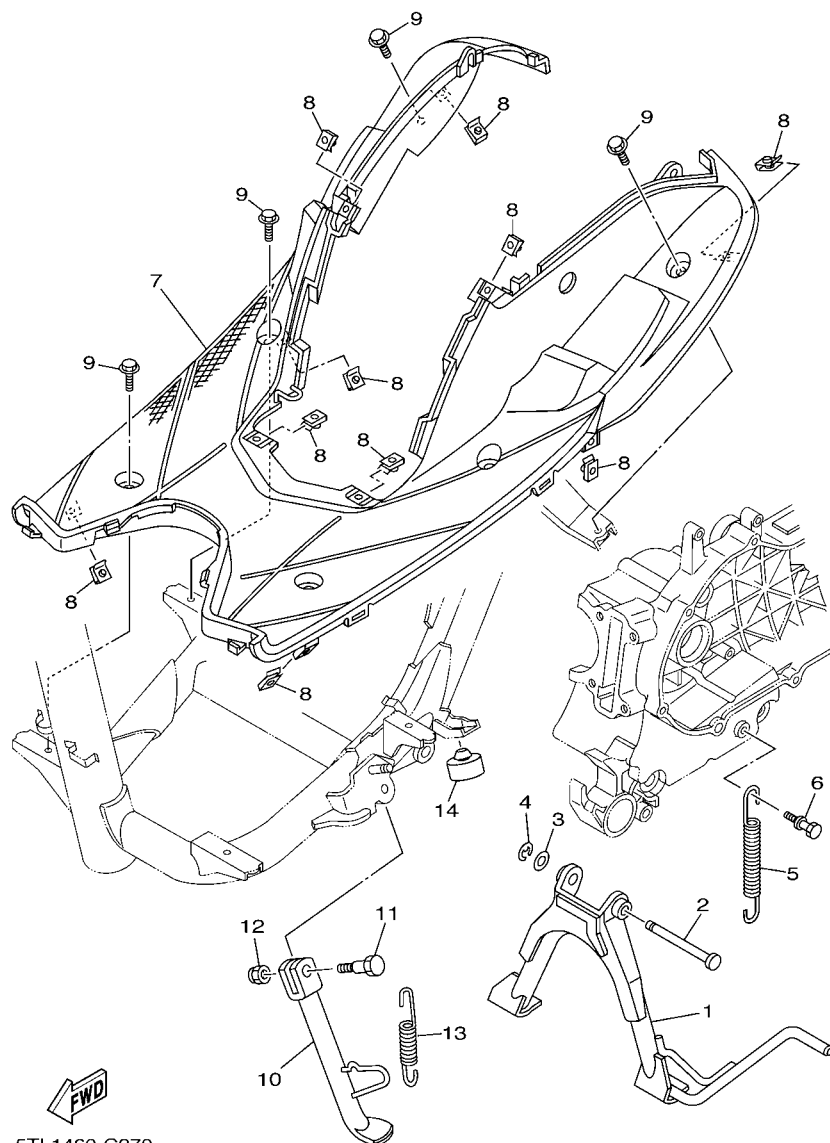

FIG. 27 STAND & FOOTREST

REF. NO.	PART NO.	DESCRIPTION	QTY REQD.				REMARKS
1	5TL-F7111-00-33	STAND, MAIN	1				YB
2	90249-10002	PIN	1				
3	90201-10119	WASHER, PLATE	1				
4	99001-08600	CIRCLIP	1				
5	90506-35002	SPRING, TENSION	1				
6	5LW-F7254-00	HOOK	1				YB
7	5TL-F7481-00	BOARD, FOOTREST	1				
8	90183-05807	NUT, SPRING	10				
9	90119-06044	BOLT, WITH WASHER	6				
10	5TL-F7311-00-33	STAND, SIDE	1				
11	90109-08881	BOLT	1				
12	90185-08055	NUT, SELF-LOCKING	1				
13	90506-20514	SPRING, TENSION	1				
14	4YY-F7114-00	STOPPER, MAIN STAND	1				

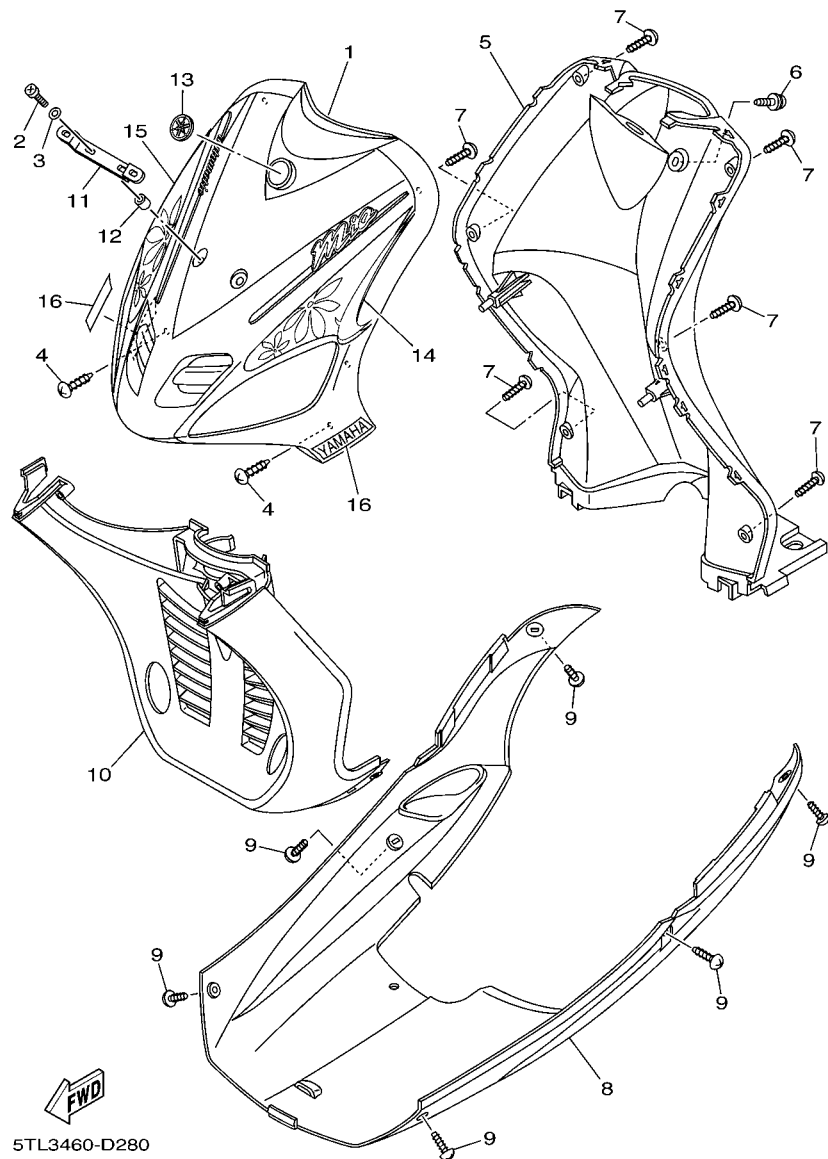

FIG. 28 LEG SHIELD

REF. NO.	PART NO.	DESCRIPTION	5TL3				REMARKS
1	5TL-F8311-01-P0	LEG SHIELD 1	1				UR VRC1
	5TL-F8311-01-P2	LEG SHIELD 1	1				UR RYC1
	5TL-F8311-01-P1	LEG SHIELD 1	1				UR DPBMC
	5TL-F8311-01-P3	LEG SHIELD 1	1				UR PPBM2
2	98507-06025	SCREW, PAN HEAD	2				
3	92907-06600	WASHER, PLATE	2				
4	97707-50016	SCREW, TAPPING	2				
5	5TL-F8312-00	LEG SHIELD 2	1				
6	90159-06817	SCREW, WITH WASHER	1				
7	97707-50016	SCREW, TAPPING	6				
8	5TL-F8385-10	COVER, LOWER	1				
9	97707-50016	SCREW, TAPPING	6				
10	5TL-F1552-10	FENDER, INNER	1				
11	3AY-H454E-00	BRACKET, NUMBER PLATE	1				
12	90387-06818	COLLAR	2				
13	5TL-F313B-00	EMBLEM 1	1				
14	5TL-F8391-70	GRAPHIC 1	1				UR FOR VRC1
	5TL-F8391-80	GRAPHIC 1	1				UR FOR RYC1
	5TL-F8391-90	GRAPHIC 1	1				UR FOR DPBMC
	5TL-F8391-A0	GRAPHIC 1	1				UR FOR PPBM2
15	5TL-F8392-70	GRAPHIC 2	1				UR FOR VRC1
	5TL-F8392-80	GRAPHIC 2	1				UR FOR RYC1
	5TL-F8392-90	GRAPHIC 2	1				UR FOR DPBMC
	5TL-F8392-A0	GRAPHIC 2	1				UR FOR PPBM2
16	5MX-F153E-30	EMBLEM, YAMAHA	2				EXCEPT FOR RYC1
	5MX-F153E-00	EMBLEM, YAMAHA	2				FOR RYC1

[illegible]

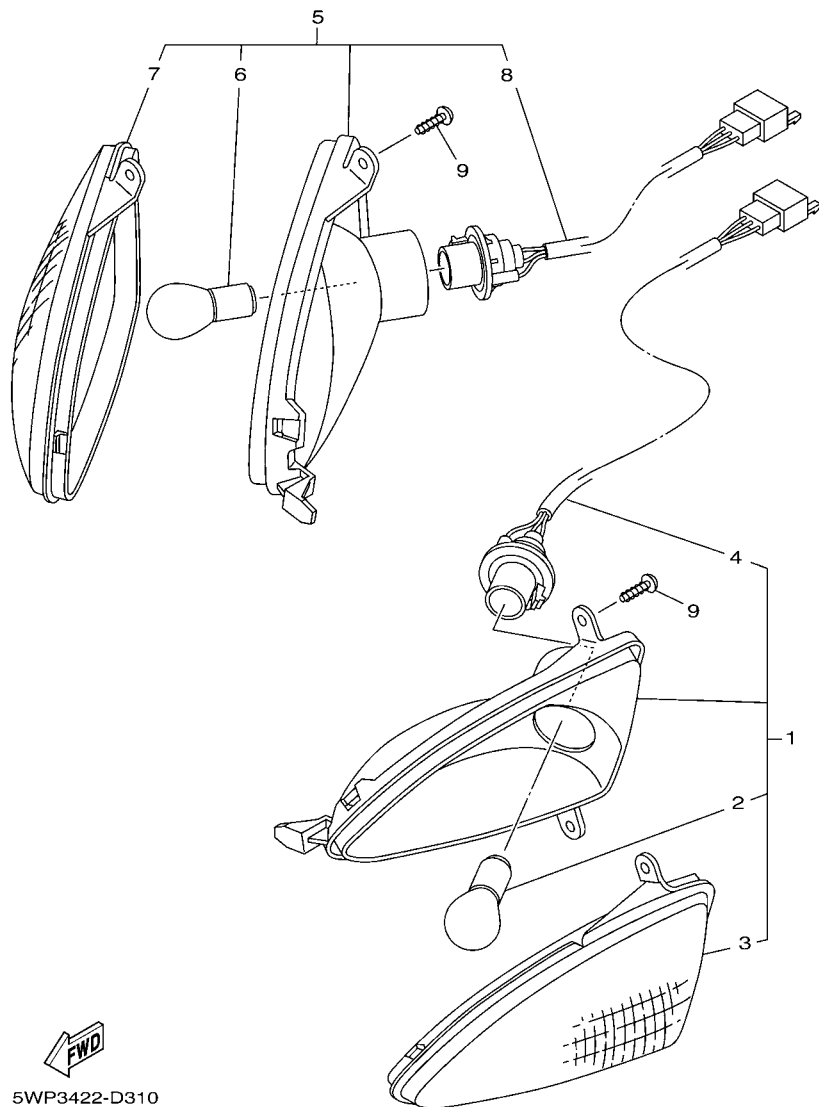

FIG. 31 FLASHER LIGHT

[illegible]

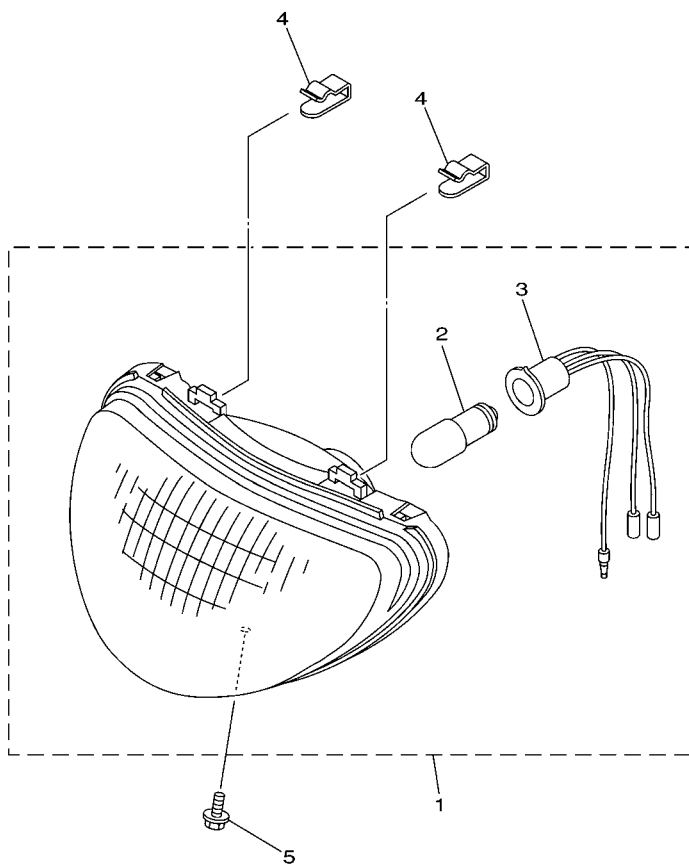

FIG. 33 HEADLIGHT

[illegible]

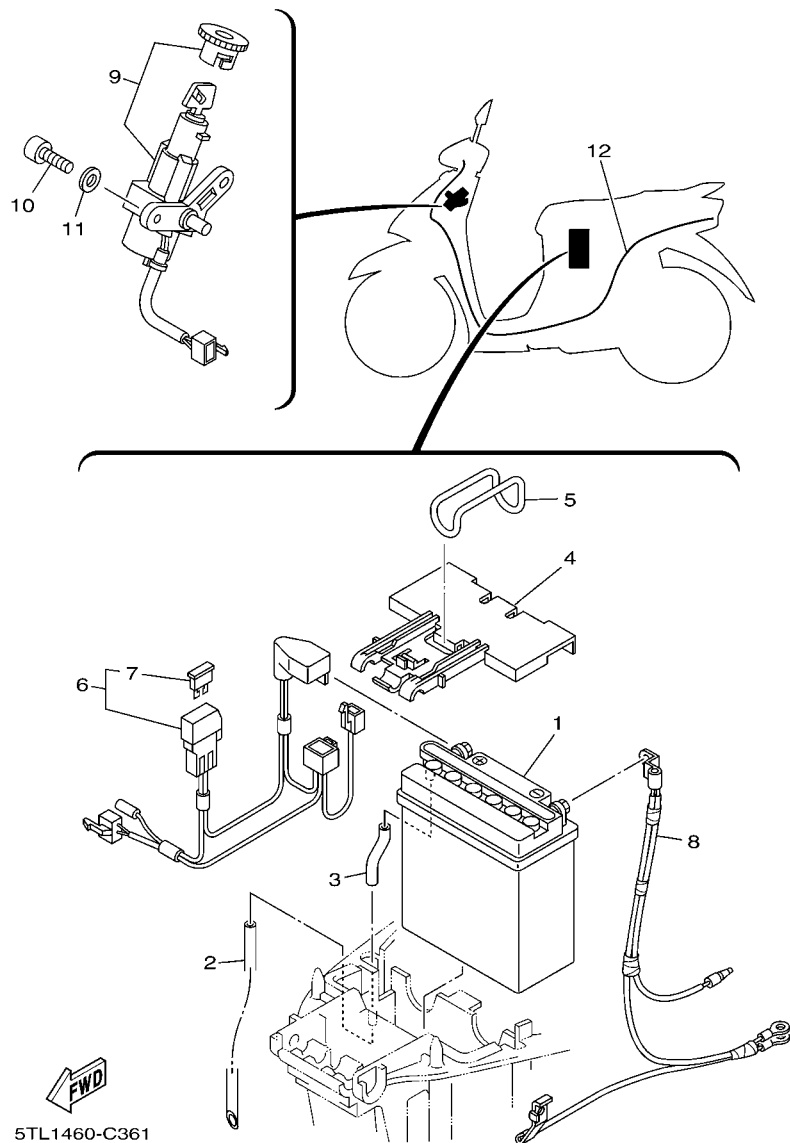

FIG. 36 ELECTRICAL 1

[illegible]

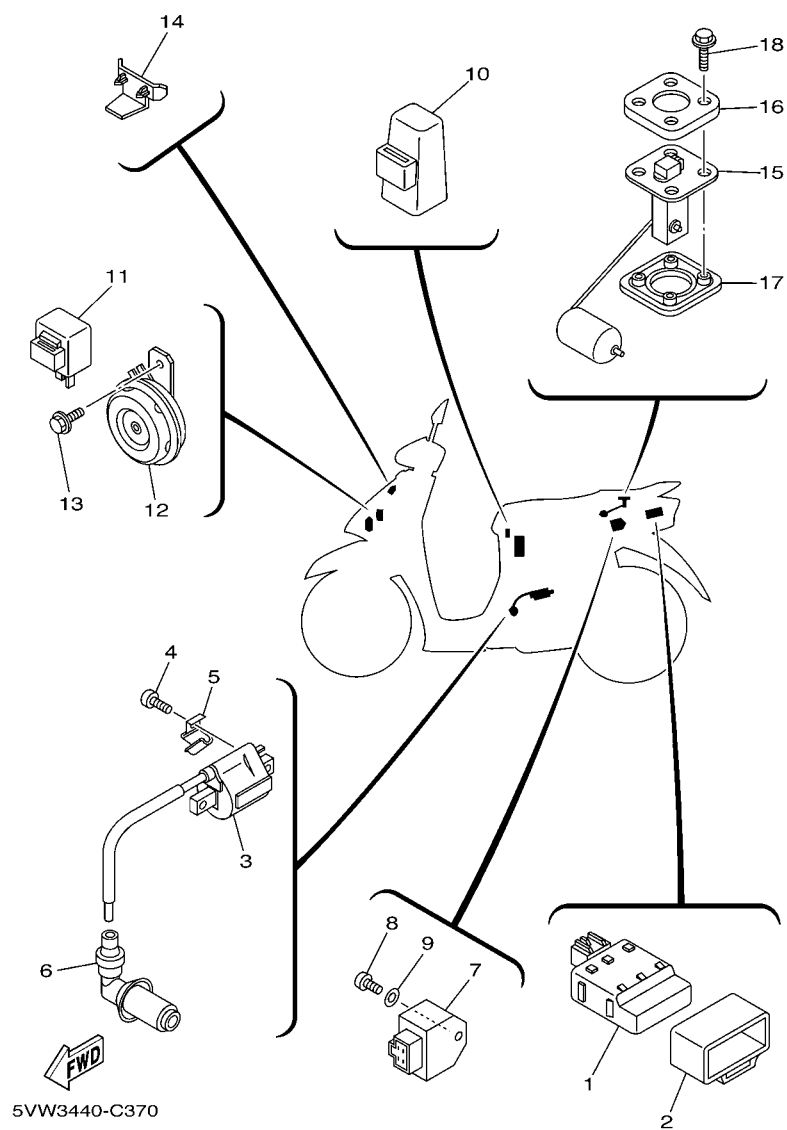

FIG. 37 ELECTRICAL 2

REF. NO.	PART NO.	DESCRIPTION	QTY REQD	UNIT OF MEASURE	REMARKS
1	5TL-H5540-00	C.D.I. UNIT ASSY	1		
2	5LL-H5546-00	BAND	1		
3	5TL-H2310-00	IGNITION COIL ASSY	1		
4	98507-06018	SCREW,PAN HEAD	2		
5	90465-10037	CLAMP	1		
6	5MX-H2370-00	PLUG CAP ASSY	1		
7	5TL-H1960-00	RECTIFIER & REGULATOR ASSY	1		
8	98507-06016	SCREW, PAN HEAD	1		
9	92907-06600	WASHER, PLATE	1		
10	5TN-H1940-00	STARTER RELAY ASSY	1		
11	5TL-H3350-00	FLASHER RELAY ASSY	1		
12	5MX-H3371-00	HORN	1		
13	95807-06010	BOLT, FLANGE	1		
14	5TL-F835W-00	HOLDER, WIRE	1		
15	5TL-H5752-00	SENDER UNIT ASSY, FUEL METER	1		
16	5ER-H5757-00	RETAINER	1		
17	4US-H5753-00	GASKET, SENDER UNIT	1		
18	90119-05071	BOLT, WITH WASHER	4		

NUMERICAL INDEX

PART NO.	REF. NO.	PART NO.	REF. NO.	PART NO.	REF. NO.	PART NO.	REF. NO.	PART NO.	REF. NO.	PART NO.	REF. NO.
5LW-11133-10	1 - 2	5TL-E1412-00	2 - 2	5LW-E3769-00	10 - 33	5TL-E5362-00	10 - 32	5TL-E7668-00	13 - 32	5TL-F3126-00	19 - 3
5LW-11134-10	1 - 3	5TL-E1422-00	2 - 6	5TL-E4116-00	8 - 3	5LW-E5363-00	10 - 24	5TL-F7670-00	13 - 26	5TL-F3136-00	19 - 2
5LW-11681-00	2 - 3	5MX-E1603-00	2 - 15	5TL-E4133-00	8 - 4	5TL-E5371-00	10 - 5	5TL-E7683-00	13 - 30	5TL-F313B-00	28 - 13
33M-12117-00	3 - 7	5MX-E1605-00	2 - 15		8 - 34	5LW-E5371-01	11 - 5	5TL-E7684-00	13 - 31	5TL-F3141-00	19 - 11
1AA-12118-00	3 - 6	5MX-E1607-00	2 - 15	5TL-E414G-00	8 - 10	5TL-E5373-00	10 - 6	5TL-F1110-00-33	15 - 1	5LM-F3144-00	19 - 10
22F-12151-10	3 - 8	5MX-E1631-00	2 - 12	5TL-E4170-00	8 - 27	5TL-E5379-00	11 - 26	5TL-F1161-00	19 - 31	3AY-F3145-00	19 - 16
22F-12159-00	3 - 9	5MX-E1633-10	2 - 13	5TL-E4171-00	8 - 33	5TL-E5404-00	11 - 21	5TL-F117K-01	21 - 14	2JG-F3147-00	19 - 15
5LW-12231-00	4 - 7	5MX-E1636-00	2 - 12	5TL-E4173-00	8 - 31	5TL-E5407-00	11 - 16	5TL-F1410-00	15 - 2	5LM-F3152-00	19 - 7
5LW-12241-00	4 - 8	5MX-E1638-00	2 - 12	5TL-E4174-00	8 - 32	5TL-E5411-00-33	11 - 1	5TL-F1459-00	15 - 9	1T8-F3156-00	19 - 17
663-14159-00	8 - 17	5MX-E1651-00	2 - 5	5TL-E4191-00	8 - 23	5TL-E5413-00	11 - 34	5TL-F1511-00-P0	16 - 1	2JG-F3157-00	19 - 6
4JH-14160-00	8 - 14	5LW-E2111-00	3 - 1	5TL-E4196-00	8 - 35	5LW-E5417-00	10 - 12	5TL-F1511-00-P1	16 - 1	509-F3158-L0	19 - 8
3TJ-14536-40	8 - 28	5MX-E2113-00	3 - 5	5TL-E4275-00	8 - 29	5LW-E5421-00	10 - 26	5TL-F1511-00-P2	16 - 1	5MX-F3170-00	19 - 5
676-14548-00	8 - 19	5MX-E2116-00	3 - 4	5TL-E4280-00	8 - 30	5MX-E5451-00	11 - 2	5TL-F1511-00-P3	16 - 1	278-F3181-50	19 - 9
4TV-14557-00	8 - 25	5MX-E2119-00	3 - 3	5TL-E4411-00	7 - 7	5MX-E5453-00	10 - 15	5MX-F153E-00	17 - 14	5TL-F3340-00	19 - 12
3TJ-14562-40	8 - 16	5LW-E2121-00	3 - 2	5TL-E4412-00	7 - 8	5LW-E5461-00	10 - 27		28 - 16	5TL-F3346-00	19 - 13
3TJ-14564-40	8 - 6	4ST-E2156-00	3 - 11	4ST-E443E-00	11 - 6	5TL-E5471-00	11 - 31	5MX-F153E-30	17 - 14	5TL-F334G-00	19 - 26
688-14592-00	8 - 20	4CW-E2157-00	4 - 15	5TL-E443E-00	7 - 12	5TL-E5472-00	11 - 18		28 - 16	5TL-F3416-00	19 - 24
5BF-14919-00	8 - 36	5LW-E2170-01	4 - 1	5TL-E4450-00	7 - 9	5TL-E5473-00	11 - 38	5TL-F1552-10	28 - 10	5TL-F4110-00-33	20 - 1
3TJ-14952-40	8 - 15	5MX-E2176-00	4 - 3	5TL-E4452-00	7 - 11	5TL-E5474-00	11 - 39	5TL-F1611-00	16 - 5	5TL-F4188-00	20 - 2
5LW-15659-01	11 - 8	5MX-E2210-00	4 - 9	5TL-E4453-00	7 - 10	5TL-E5475-00	11 - 23	5TL-F1621-00	16 - 9	5TL-F4311-00	20 - 4
5LW-17632-00	13 - 12	5MX-E2213-00	4 - 10	5TL-E4462-00	7 - 15	5TL-E5484-00	11 - 40	5TL-F1691-00	7 - 22	5TL-F4312-00	20 - 5
5LW-17653-00	13 - 14	5VV-E2231-00	4 - 7	5TL-E4531-00	8 - 26	5TL-E5492-00	11 - 24	5TL-F1711-00	17 - 1	4TT-F4500-00	20 - 8
164-22216-00	10 - 3	5MX-E2241-00	4 - 8	5TL-E4610-00-93	9 - 1	5TL-E5494-00	11 - 27	5TL-F1721-00-P0	17 - 3	4YY-F4610-00	20 - 12
156-23411-00	19 - 18	5LW-E2611-00	6 - 17	5MX-E4613-00	9 - 6	5TL-E5497-00	11 - 22	5TL-F1721-00-P1	17 - 3	5TL-F4705-00	21 - 11
22F-23411-01	19 - 22	5TL-E2631-10	6 - 20	5TL-E4718-00	9 - 2	5MX-E5521-00	12 - 6	5TL-F1721-00-P2	17 - 3	5TL-F470F-00	21 - 2
156-23412-00	19 - 19	5TL-E2633-00	6 - 22	5TL-E4747-00	9 - 14	5TL-E5524-00	12 - 1	5TL-F1721-00-P3	17 - 3	5TL-F4726-00	21 - 9
22F-23412-01	19 - 21	5LW-E2651-00	6 - 1	5TL-E4770-00	9 - 8	5LW-E5532-00	12 - 8	5TL-F1731-00-P0	17 - 4	5TL-F4727-00	21 - 8
5TL-2341E-00	19 - 20	5LW-E2652-00	6 - 3	5TL-E479M-00	9 - 15	5VV-E5570-00	12 - 4	5TL-F1731-00-P1	17 - 4	5TL-F4730-00	21 - 1
5TL-2341E-10	19 - 23	5LW-E2653-00	6 - 5	5TL-E4901-01	8 - 1	5TL-E5601-10	12 - 10	5TL-F1731-00-P2	17 - 4	5TL-F473R-00	21 - 4
4X8-24512-00	20 - 9	5LW-E2658-00	6 - 2	5TL-E4922-00	8 - 24	5TL-E5620-00	12 - 16	5TL-F1731-00-P3	17 - 4	5TL-F4741-00	21 - 3
36Y-2589H-00	26 - 8	5LW-E2659-02	6 - 7	5TL-E4923-00	8 - 13	4VP-E5630-00	12 - 18	5TL-F173E-70	17 - 12	5TL-F4773-00	21 - 18
5KN-25917-00	23 - 8	5LW-E2668-02	6 - 8	5TL-E4933-00	8 - 7	5TL-E5650-00	12 - 5	5TL-F173E-80	17 - 12	5TL-F478E-00	21 - 17
5KN-25925-00	23 - 12	5TL-E2669-00	6 - 9	5TL-E4936-00	8 - 5	5MX-E5657-00	13 - 20	5TL-F173E-90	17 - 12	5TL-F4792-00	21 - 12
5KN-25926-01	23 - 16	5TL-E2681-10	6 - 21	5TL-E4940-00	8 - 2	5MX-E5673-00	12 - 19	5TL-F173E-A0	17 - 12	5TL-F4799-00	21 - 15
34X-25937-00	23 - 9	5TL-E2682-00	6 - 4	5TL-E4943-29	8 - 11	5LW-E6111-00	13 - 1	5TL-F173F-70	17 - 13	5TL-F5104-00	22 - 5
5KN-25937-00	23 - 7	5LW-E3185-00	1 - 10	5TL-E4945-00	8 - 37	5TL-E6611-02	13 - 24	5TL-F173F-80	17 - 13	5TP-F5111-01-33	22 - 1
5TL-E1102-00	1 - 1	5MX-E3300-00	5 - 1	5TL-E4947-00	8 - 9	5TL-E6620-01	13 - 23	5TL-F173F-90	17 - 13	5TL-F5181-00	15 - 11
5LW-E111F-00	4 - 12	5LW-E3324-00	2 - 10	5TL-E4948-02	8 - 12	5TL-E7211-00	14 - 7	5TL-F173F-A0	17 - 13	3AY-F5181-01	22 - 12
5MX-E1145-00	4 - 4	5LW-E3411-00	5 - 5	5TL-E4984-00	8 - 21	5TL-E7410-00	14 - 1	5TL-F1741-00-P0	17 - 5	5TL-F5190-00	22 - 15
5LW-E1155-00	1 - 11	5LW-E3416-00	10 - 20	5TL-E4985-00	8 - 18	5TL-E7421-10	14 - 6	5TL-F1741-00-P1	17 - 5	5TL-F5304-01	24 - 2
5LW-E1165-00	1 - 9	5LW-E3452-00	2 - 7	5TL-E4987-00	1 - 25	5TL-E7465-00	13 - 27	5TL-F1741-00-P2	17 - 5	5MX-F530K-00	24 - 11
5LW-E1181-00	1 - 19	5MX-E3474-01	7 - 6	5TL-E4D25-00	8 - 8	5TL-E7465-10	13 - 28	5TL-F1741-00-P3	17 - 5	5TL-F5311-00	24 - 1
5LW-E1185-00	1 - 8	5LW-E3475-00	5 - 2	5LW-E5113-00	10 - 31	5TL-E7611-00	13 - 18	5TL-F1746-00	17 - 10	5LW-F5326-01	24 - 8
4ST-E1186-00	1 - 14	5MX-E3556-10	7 - 3	5TL-E5150-10	10 - 1	5LW-E7620-00	13 - 10	5TL-F2123-00	10 - 4	5MX-F533A-00	24 - 16
5LW-E1310-00	1 - 23	5LW-E3569-00	6 - 19	5TL-E5191-00	11 - 9	5TL-E7623-00	13 - 13	5TL-F2210-00	18 - 1	5MX-F5351-00	24 - 14
5MX-E1351-00	1 - 24	5MX-E3575-01	7 - 16	5TL-E5315-00	11 - 25	5TL-E7641-01	13 - 17	5TL-F3100-00	19 - 1	5LW-F5355-00	24 - 15
5MX-E1391-00	10 - 21	5TL-E3585-00	7 - 1	5TL-E5333-00	11 - 17	5TL-E7660-00	13 - 25	5TL-F3110-00	19 - 4	5TL-F580U-01	23 - 3
5TL-E1400-10	2 - 1	5MX-E3595-00	7 - 2	5LW-E5351-00	5 - 4	5TL-E7664-00	13 - 29	5TL-F3111-00	19 - 14	5TL-F5827-00	23 - 18

NUMERICAL INDEX

PART NO.	REF. NO.	PART NO.	REF. NO.	PART NO.	REF. NO.	PART NO.	REF. NO.	PART NO.	REF. NO.	PART NO.	REF. NO.
5TL-F582U-00	23 - 1	5TL-F8356-00	15 - 14	5TL-H3550-00	32 - 7	90119-06044	16 - 6	90201-15016	14 - 5	90506-35002	27 - 5
5TL-F5838-00	23 - 10	5TL-F835W-00	37 - 14	5TL-H3912-00	35 - 14		21 - 6	90201-154E8	12 - 13	90508-32768	12 - 11
5TL-F5838-10	23 - 11	5LM-F8371-00	17 - 11	5TL-H3922-00	35 - 20		27 - 9	90201-16008	13 - 16	90560-10292	22 - 2
5TL-F583T-00	26 - 4	5TL-F8385-10	28 - 8	5TL-H3941-00	35 - 2	90119-06086	6 - 16	90201-20276	24 - 21	91317-06012	4 - 13
5TL-F5852-00	26 - 7	5TL-F8391-70	28 - 14	5TL-H3947-00	35 - 3	90119-06182	7 - 17	90202-05193	20 - 11	91317-06014	36 - 10
5TL-F5854-00	26 - 6	5TL-F8391-80	28 - 14	5TL-H3955-00	35 - 7	90119-06211	7 - 18	90206-14093	24 - 17	91317-06016	4 - 11
5TL-F5855-00	26 - 10	5TL-F8391-90	28 - 14	5TL-H3973-10	35 - 1	90149-06011	20 - 10	90208-12050	13 - 21	91317-06020	1 - 13
5TL-F5867-00	26 - 9	5TL-F8391-A0	28 - 14	5TL-H3975-10	35 - 11	90153-06029	1 - 6	90208-21002	14 - 8		29 - 3
5TL-F5872-10	26 - 1	5TL-F8392-70	28 - 15	5TL-H397X-00	35 - 4	90159-06033	21 - 16	90214-14002	13 - 19		35 - 19
5TL-F5875-00	19 - 27	5TL-F8392-80	28 - 15	4US-H3980-00	35 - 23	90159-06067	17 - 9	90249-10002	27 - 2	91317-06025	12 - 17
5TL-F5876-00	19 - 28	5TL-F8392-90	28 - 15	5TL-H3980-00	35 - 17	90159-06817	16 - 4	90249-12008	25 - 24		26 - 11
5TL-F5887-00	19 - 29	5TL-F8392-A0	28 - 15	5TL-H4140-10	31 - 4		28 - 6	90280-03017	2 - 11	91317-08035	9 - 16
5TL-F5914-00	23 - 13	5TL-H1410-10	29 - 2	5TL-H4150-10	31 - 8	90163-05801	17 - 6	90338-16800	21 - 20	92903-06200	9 - 4
5TL-F5919-01	23 - 14	5TL-H1450-00	29 - 1	5TL-H4310-00	33 - 1	90163-05803	7 - 14	90340-12808	10 - 34	92907-05600	11 - 20
5TL-F5924-00	23 - 15	5TL-H1800-00	30 - 1	5HV-H4314-00	33 - 2	90170-05302	3 - 10	90340-32805	11 - 3		35 - 9
5TL-F6110-00	25 - 1	5TL-H1801-00	30 - 2	5TL-H4340-00	33 - 3	90170-10317	13 - 7	90380-15800	12 - 12	92907-06200	11 - 30
5TL-F6113-00	25 - 28	3UH-H1828-01	30 - 4	5TL-H4374-00	33 - 4	90175-06013	25 - 23	90387-06052	6 - 24		11 - 33
5TL-F6143-00-P0	25 - 4	5TL-H182L-00	30 - 5	3AY-H454E-00	28 - 11	90176-08026	1 - 17	90387-067V1	6 - 6		11 - 37
5TL-F6143-00-P1	25 - 4	5TL-H182M-00	30 - 3	5TL-H4710-00	34 - 1	90179-08577	9 - 12	90387-06818	28 - 12	92907-06600	6 - 11
5TL-F6143-00-P2	25 - 4	5TL-H183G-00	30 - 6	4AC-H4714-00	34 - 2	90179-12248	29 - 6	90387-06891	7 - 19		6 - 15
5TL-F6143-00-P3	25 - 4	5TN-H1940-00	37 - 10	5TL-H4721-00	34 - 5	90179-25033	19 - 25	90387-07717	16 - 2		28 - 3
5TL-F6145-00	25 - 5	5TL-H1960-00	37 - 7	5TL-H4723-00	34 - 7	90183-05807	16 - 8	90387-08754	15 - 6		36 - 11
5TL-F6199-00	21 - 5	3AY-H2110-00	36 - 1	5TL-H4735-00	34 - 6		21 - 7	90387-08815	22 - 10		37 - 9
5TL-F6240-00	25 - 9	3AY-H2110-10	36 - 1	5TL-H4743-00	34 - 4		25 - 6		24 - 7	9290L-06200	35 - 6
5TL-F6241-00	25 - 12	5TL-H2116-00	36 - 8	5TL-H5540-00	37 - 1		27 - 8	90387-10277	22 - 11	93101-21803	13 - 11
5TL-F6242-00	25 - 11	5TL-H2129-00	36 - 4	5LL-H5546-00	37 - 2		34 - 9	90387-16009	13 - 15	93102-15801	12 - 15
5TL-F6243-00	25 - 10	5TL-H2131-00	36 - 5	5TL-H5752-00	37 - 15	90185-08055	27 - 12	90401-10159	26 - 2	93102-17803	13 - 6
5TL-F6270-00	25 - 26	5TL-H2150-00	36 - 6	4US-H5753-00	37 - 17	90185-10808	25 - 3	90430-06014	1 - 7	93102-19800	10 - 13
5MX-F6280-00	25 - 13	5TL-H2151-00	36 - 7	5ER-H5757-00	37 - 16	90185-10811	22 - 13	90430-08119	10 - 23	93102-22810	10 - 19
5MX-F6290-00	25 - 14	5TL-H2310-00	37 - 3	5TL-W0041-00	26 - 5	90185-12061	15 - 13	90445-08815	36 - 2	93102-26800	14 - 10
5TL-F6311-00	25 - 15	5MX-H2370-00	37 - 6	5TL-W0045-01	23 - 17	90185-14814	24 - 19	90445-08819	36 - 3	93106-20816	22 - 3
5TL-F6331-00	25 - 25	5TL-H2501-00	36 - 9	5TL-W0047-50	23 - 5	90201-05016	9 - 5	90462-10802	11 - 15	93210-06800	13 - 9
5TL-F6351-00	25 - 17	5TL-H2590-10	36 - 12	5TL-W0048-00	23 - 6	90201-06057	6 - 26	90464-60067	7 - 21	93210-07802	24 - 10
5MX-F637G-00	25 - 18	5TL-H2911-00	35 - 13	5TL-W0057-50	23 - 4	90201-06060	13 - 2	90465-06376	7 - 20	93210-09800	1 - 4
5TL-F7111-00-33	27 - 1	5TL-H3310-10	31 - 1	90101-06278	24 - 18	90201-081R9	9 - 13	90465-10037	37 - 5	93210-148H8	10 - 25
4YY-F7114-00	25 - 19	5HV-H3311-00	34 - 3	90105-08048	15 - 7	90201-08609	1 - 16	90467-08075	20 - 7	93210-15862	4 - 14
	27 - 14	5VV-H3311-00	31 - 2	90105-08121	18 - 2	90201-086P8	9 - 17	90467-09006	1 - 26	93210-25803	7 - 4
5MX-F7114-00	15 - 5		31 - 6	90105-10036	25 - 2	90201-10018	12 - 7		20 - 6	93210-29800	5 - 7
5MX-F7121-00	10 - 2	5VV-H3312-00	31 - 3	90105-10066	15 - 3	90201-10118	26 - 3	90467-11106	10 - 7	93210-328G3	11 - 4
5LW-F7254-00	27 - 6	5TL-H3320-10	31 - 5	90109-063F1	16 - 7	90201-10119	27 - 3		11 - 7	93210-448G4	1 - 15
5TL-F7311-00-33	27 - 10	5VV-H3322-00	31 - 7	90109-06577	35 - 21	90201-101J1	22 - 14	90467-12800	7 - 13	93210-71462	1 - 12
5TL-F7481-00	27 - 7	5TL-H3350-00	37 - 11	90109-067E4	10 - 29	90201-106F2	18 - 5	90480-13428	34 - 10	93211-07800	10 - 14
5TL-F8100-00	15 - 16	5MX-H3371-00	37 - 12	90109-06814	35 - 15	90201-12172	10 - 35	90480-14817	6 - 23	93300-638Y6	13 - 8
5TL-F8311-01-P0	28 - 1	5TL-H3509-00	32 - 5	90109-08881	27 - 11	90201-12190	18 - 4	90501-16003	25 - 22	93306-002X2	4 - 2
5TL-F8311-01-P1	28 - 1	5TL-H3510-00	32 - 1	90110-06813	10 - 30	90201-12688	15 - 12	90501-16004	5 - 6	93306-003X7	15 - 10
5TL-F8311-01-P2	28 - 1	5TL-H3511-00	32 - 2	90111-08815	23 - 2		29 - 5	90506-12001	24 - 12	93306-004XD	14 - 9
5TL-F8311-01-P3	28 - 1	2GV-H3517-00	32 - 4	90116-08806	1 - 5	90201-14016	24 - 20	90506-15001	24 - 13	93306-203YY	13 - 5
5TL-F8312-00	28 - 5	5TL-H353F-00	32 - 3	90119-05071	37 - 18	90201-15008	14 - 4	90506-20514	27 - 13		14 - 12

NUMERICAL INDEX

PART NO.	REF. NO.	PART NO.	REF. NO.	PART NO.	REF. NO.	PART NO.	REF. NO.	PART NO.	REF. NO.	PART NO.	REF. NO.
93306-300X8	22 - 4	95807-06010	33 - 5	99001-08600	27 - 4						
93306-301YS	14 - 2		37 - 13	99009-15400	12 - 14						
93306-305X3	2 - 8	95807-06012	19 - 30	99009-17400	13 - 4						
93306-372Y2	2 - 9		19 - 32	99480-05010	10 - 16						
93306-809Y0	12 - 2		20 - 3	99530-10114	1 - 20						
93310-528Y4	2 - 4	95807-06014	16 - 3		1 - 21						
93311-315Y6	14 - 3	95817-06065	7 - 5		10 - 8						
93410-20070	14 - 11	95817-08016	4 - 5		10 - 28						
93440-45827	12 - 3		10 - 22		11 - 11						
93450-16068	2 - 14	95817-08045	9 - 11								
94107-14802	22 - 6	95817-10035	9 - 9								
94108-14802	24 - 3	95827-06016	21 - 19								
94207-14802	22 - 7	97007-05020	11 - 19								
94208-14802	24 - 4	97507-06525	30 - 7								
94307-14802	22 - 8	97707-50012	17 - 2								
	24 - 5		17 - 8								
94414-14801	22 - 9		25 - 8								
94416-14801	24 - 6		35 - 10								
94568-72090	4 - 6	97707-50016	17 - 7								
94700-00828	1 - 18		25 - 7								
95027-06010	13 - 3		28 - 4								
95027-06012	6 - 18		28 - 7								
	12 - 9		28 - 9								
95027-06016	10 - 18		31 - 9								
	11 - 28		32 - 6								
	11 - 32		35 - 12								
	11 - 36	97707-60430	6 - 13								
95027-06025	11 - 12	97707-60530	6 - 12								
95027-06035	11 - 13	9770L-40620	34 - 8								
95027-06050	10 - 11	98502-04012	8 - 22								
	11 - 29	98507-05016	25 - 16								
95027-06060	10 - 9		35 - 8								
	11 - 14	98507-05020	5 - 3								
95027-06070	10 - 17	98507-05025	25 - 27								
95027-06100	1 - 22	98507-06014	25 - 21								
	10 - 10	98507-06016	29 - 4								
95307-10600	18 - 3		37 - 8								
95307-12700	13 - 22	98507-06018	37 - 4								
95607-06100	35 - 16	98507-06020	6 - 10								
	35 - 22		6 - 25								
95607-08200	15 - 8	98507-06025	6 - 14								
95607-10200	9 - 10		28 - 2								
9560L-10200	15 - 4	98507-06040	25 - 20								
95707-06500	21 - 10	9850L-06008	35 - 5								
	21 - 13	9870M-03008	35 - 18								
95707-08500	9 - 7	98907-06010	11 - 10								
95707-10500	24 - 9	98907-06012	11 - 35								
95807-06010	15 - 15	98980-06012	9 - 3								